

Umverteilungseffekte in der obligatorischen Krankenversicherung für die Kantone

Resultatgrafiken

18. September 2013

zuhanden des Bundesamts für Gesundheit

Impressum

Bibliographische Angaben

Autor: Ecoplan

Titel: Umverteilungseffekte in der obligatorischen Krankenversicherung für die Kantone

Untertitel: Resultatgrafiken

Auftraggeber: Bundesamt für Gesundheit

Ort: Bern

Jahr: 2013

Projektteam Ecoplan

Tobias Schoch (Projektleitung)

André Müller (Projektbetreuung)

Thomas Bachmann

Eliane Kraft

Michael Mattmann

Philipp Walker

Begleitgruppe

Herbert Känzig, BAG (Leitung)

Christoph Kilchenmann, BAG

Regula Rička, BAG

Anne Cornali, BFS

Dominique Aubert, BFS

Paul Camenzind, Obsan

Isabelle Sturny, Obsan

Der Bericht gibt die Auffassung der Autoren wieder, die nicht notwendigerweise mit derjenigen des Auftraggebers oder der Begleitorgane übereinstimmen muss.

Ecoplan AG

Bern & Altdorf

Forschung und Beratung
in Wirtschaft und Politik

Monbijoustr. 14

CH-3011 Bern

Tel +41 31 356 61 61

Fax +41 31 356 61 60

bern@ecoplan.ch

www.ecoplan.ch

Inhaltsverzeichnis

1	Einleitung	4
2	Resultate zu den Kantonen	4
2.1	Kanton ZH	4
2.2	Kanton BE	10
2.3	Kanton LU	16
2.4	Kanton UR	22
2.5	Kanton SZ	28
2.6	Kanton OW	34
2.7	Kanton NW	40
2.8	Kanton GL	46
2.9	Kanton ZG	52
2.10	Kanton FR	58
2.11	Kanton SO	64
2.12	Kanton BS	70
2.13	Kanton BL	76
2.14	Kanton SH	82
2.15	Kanton AR	88
2.16	Kanton AI	94
2.17	Kanton SG	100
2.18	Kanton GR	106
2.19	Kanton AG	112
2.20	Kanton TG	118
2.21	Kanton TI	124
2.22	Kanton VD	130
2.23	Kanton VS	136
2.24	Kanton NE	142
2.25	Kanton GE	148
2.26	Kanton JU	154

1 Einleitung

2 Resultate zu den Kantonen

In den nachfolgenden Unterkapiteln sind die Grafiken des Inzidenzmodells 2010 für jeden Kanton separat dokumentiert.

2.1 Kanton ZH

Abbildung 2.1: Analysedimension: Geschlecht

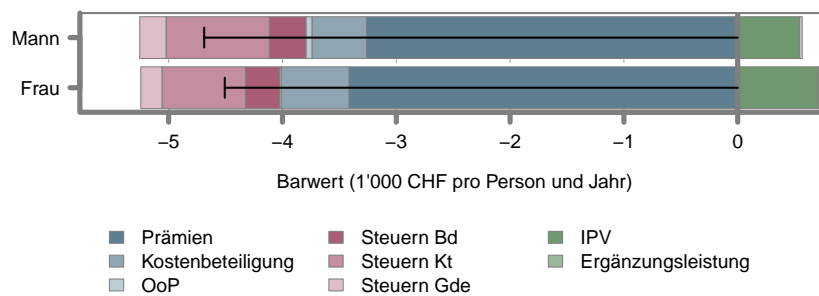

Quelle: Inzidenzmodell 2010.

Abbildung 2.2: Analysedimension: Nationalität

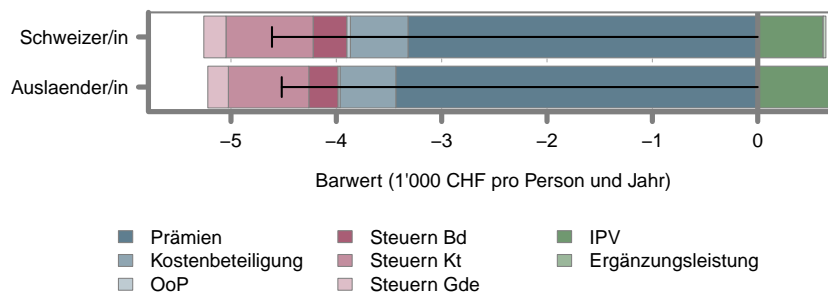

Quelle: Inzidenzmodell 2010.

Abbildung 2.3: Analysedimension: Alter

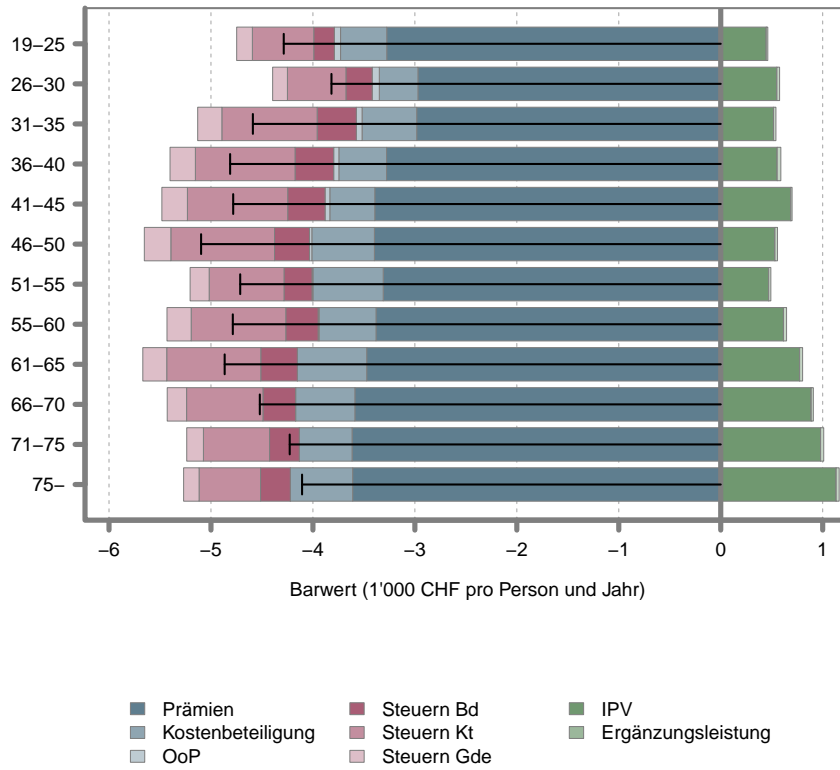

Quelle: Inzidenzmodell 2010.

Abbildung 2.4: Analysedimension: Haushaltstyp

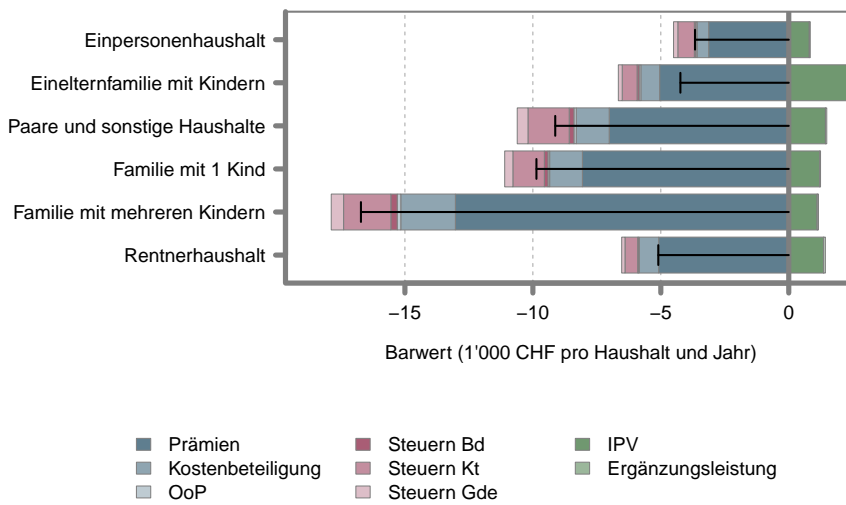

Quelle: Inzidenzmodell 2010.

Abbildung 2.5: Analysedimension: Haushaltseinkommen

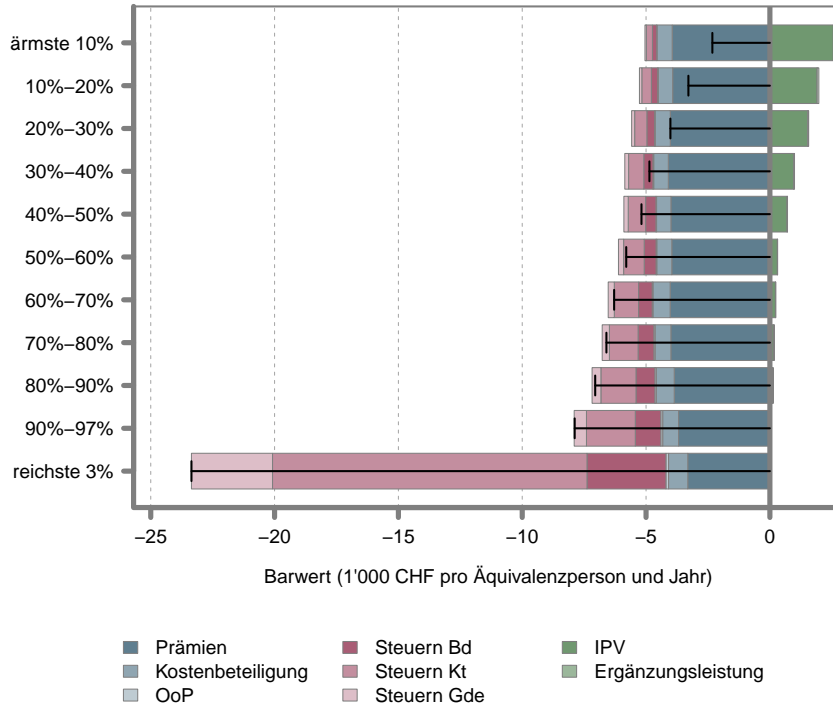

Quelle: Inzidenzmodell 2010.

Abbildung 2.6: Analysedimension: Gesundheit

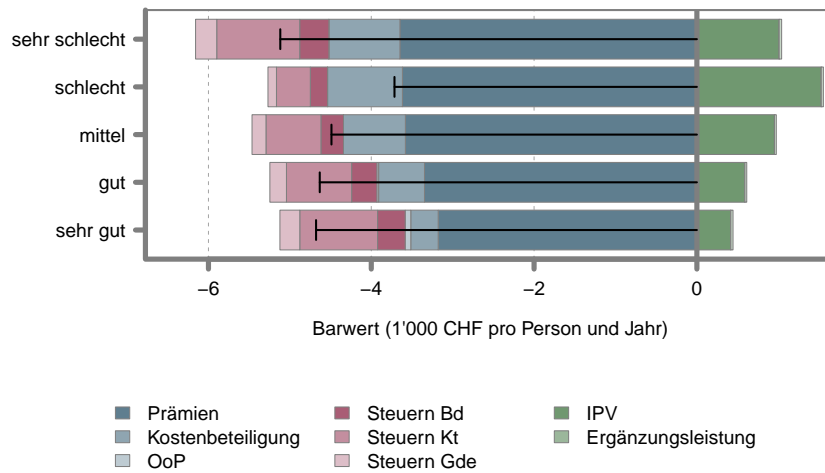

Quelle: Inzidenzmodell 2010.

Abbildung 2.7: Saldo: Analysedimension: Gesundheit

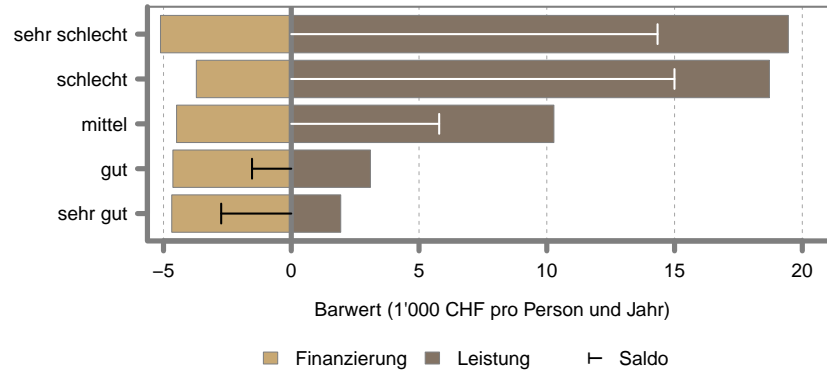

Quelle: Inzidenzmodell 2010.

Abbildung 2.8: Saldo: Analysedimension: Geschlecht

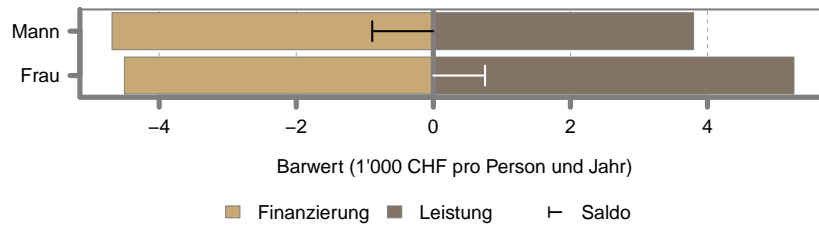

Quelle: Inzidenzmodell 2010.

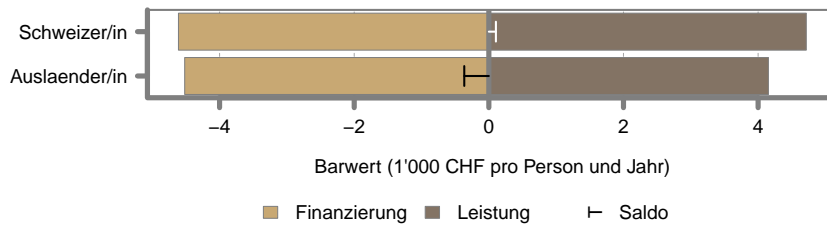

Quelle: Inzidenzmodell 2010.

Abbildung 2.9: Saldo: Analysedimension: Alter

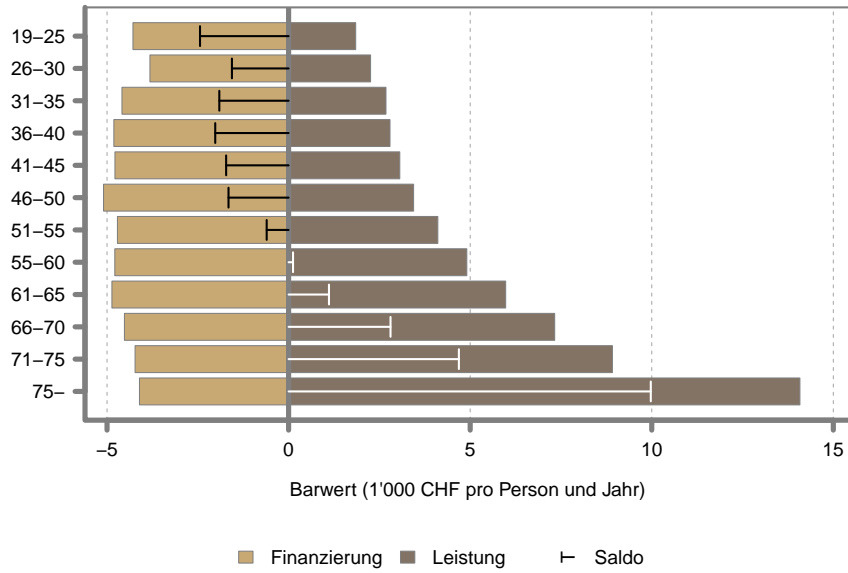

Quelle: Inzidenzmodell 2010.

Abbildung 2.10: Saldo: Analysedimension: Haushaltstyp

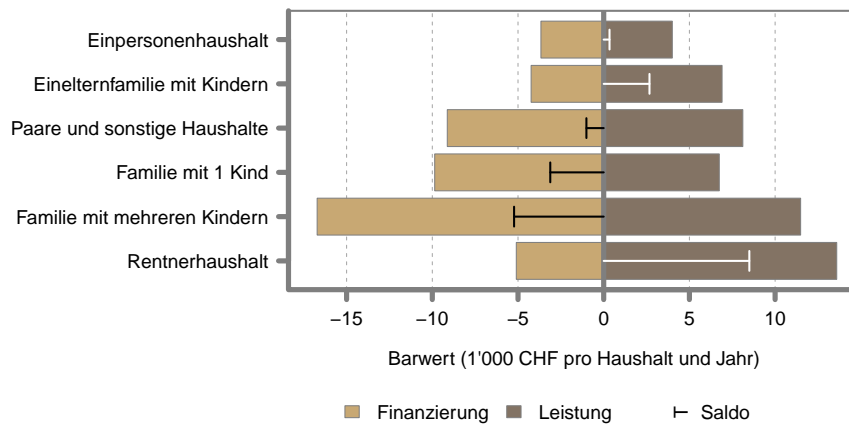

Quelle: Inzidenzmodell 2010.

Abbildung 2.11: Saldo: Analysedimension: Haushaltseinkommen

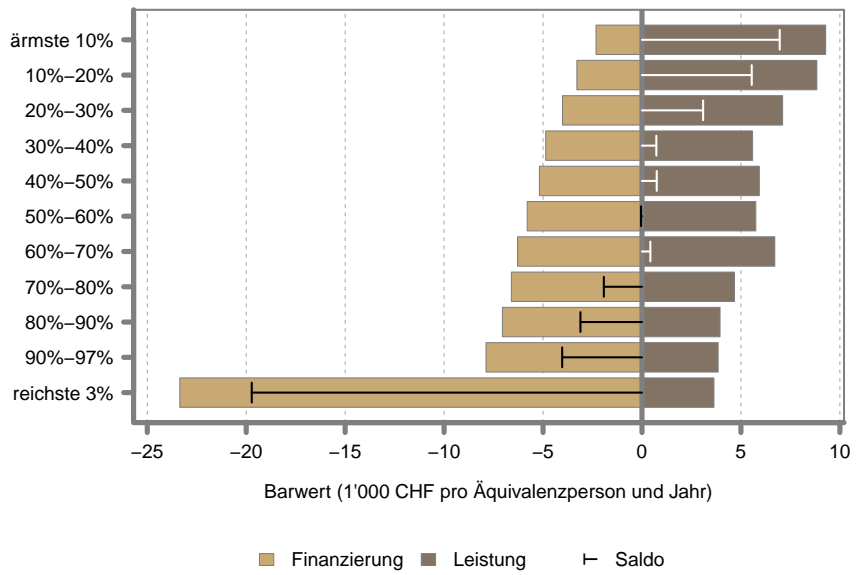

2.2 Kanton BE

Abbildung 2.12: Analysedimension: Geschlecht

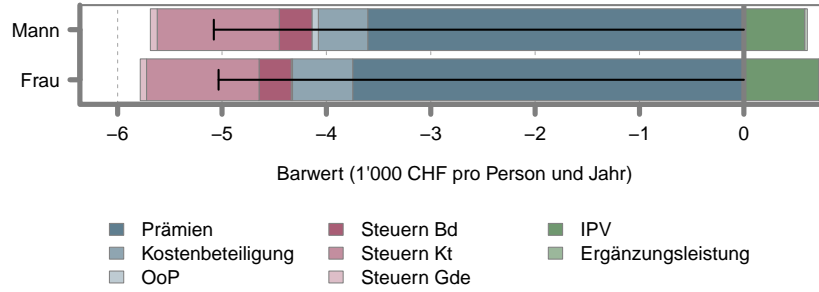

Quelle: Inzidenzmodell 2010.

Abbildung 2.13: Analysedimension: Nationalität

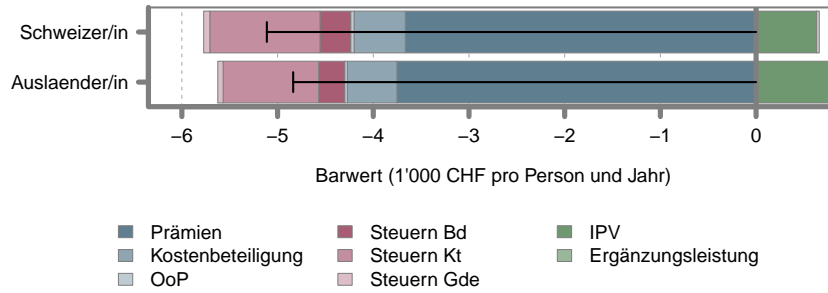

Quelle: Inzidenzmodell 2010.

Abbildung 2.14: Analysedimension: Alter

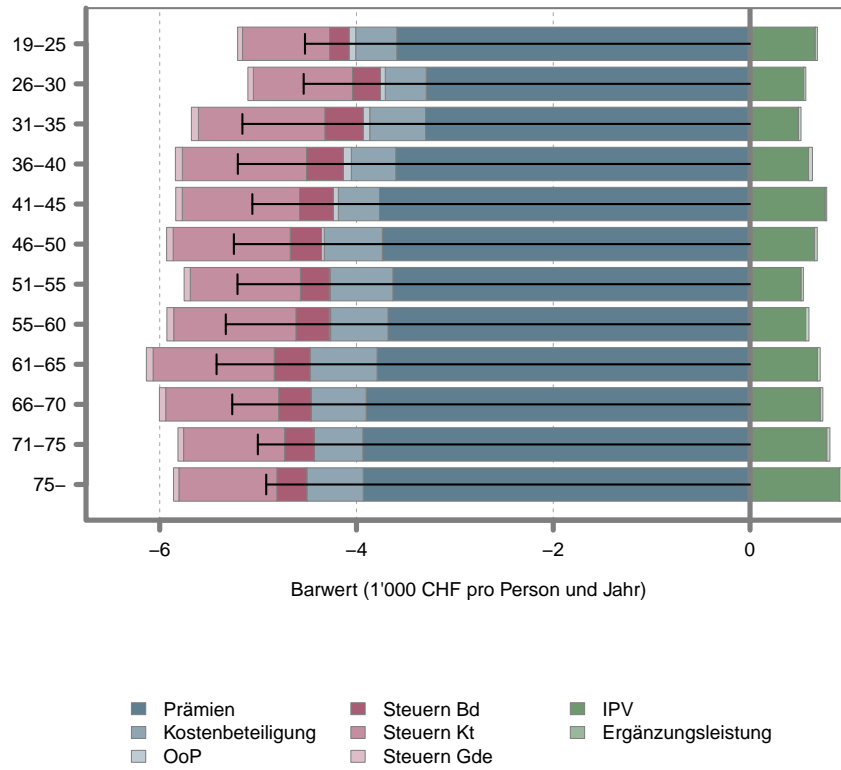

Quelle: Inzidenzmodell 2010.

Abbildung 2.15: Analysedimension: Haushaltstyp

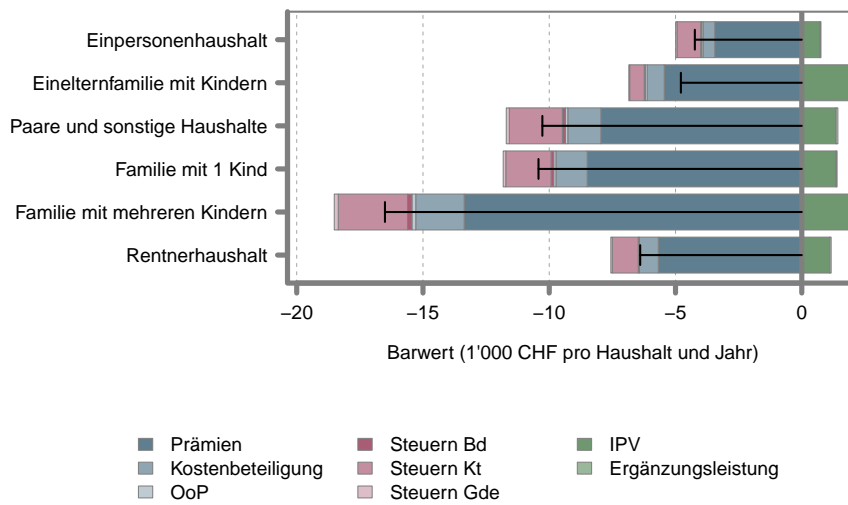

Quelle: Inzidenzmodell 2010.

Abbildung 2.16: Analysedimension: Haushaltseinkommen

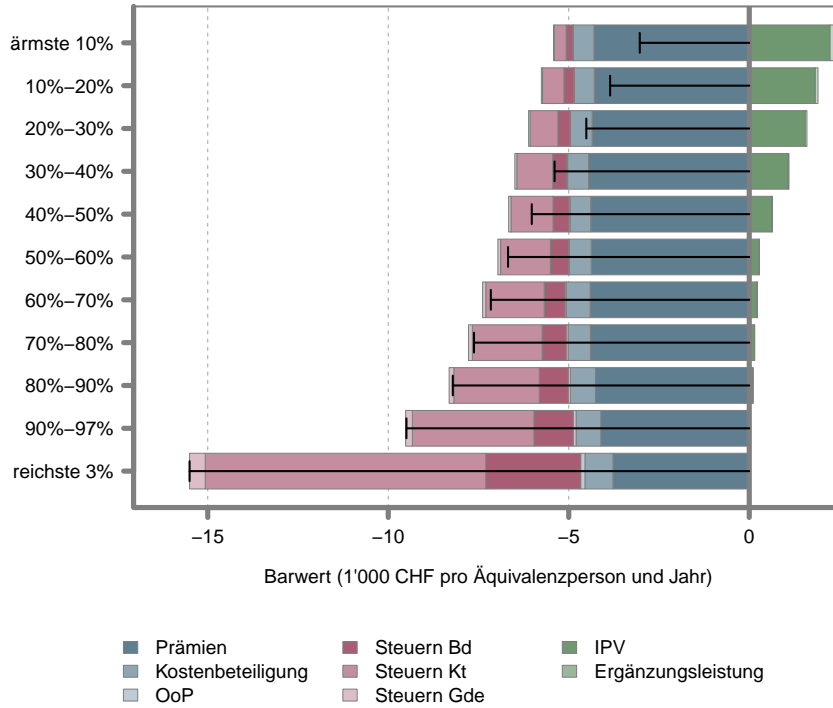

Quelle: Inzidenzmodell 2010.

Abbildung 2.17: Analysedimension: Gesundheit

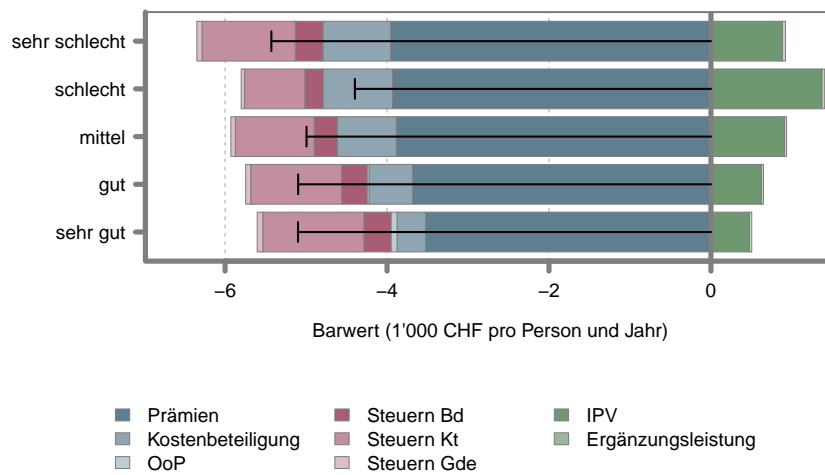

Quelle: Inzidenzmodell 2010.

Abbildung 2.18: Saldo: Analysedimension: Gesundheit

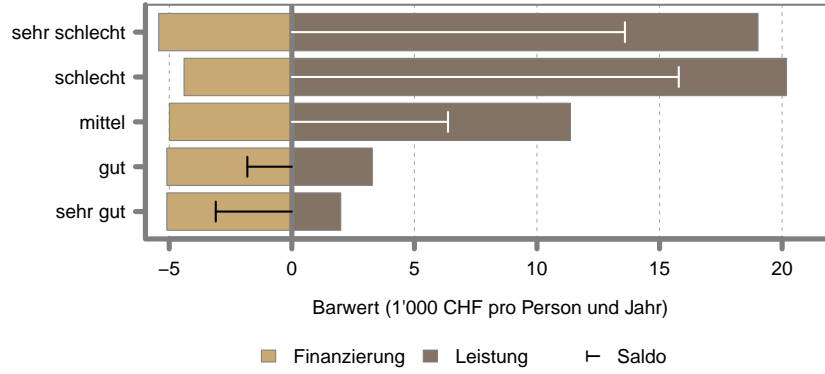

Quelle: Inzidenzmodell 2010.

Abbildung 2.19: Saldo: Analysedimension: Geschlecht

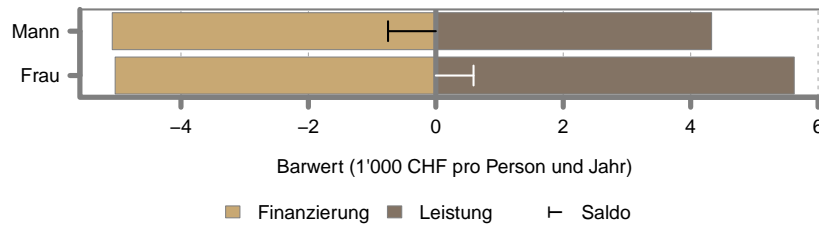

Quelle: Inzidenzmodell 2010.

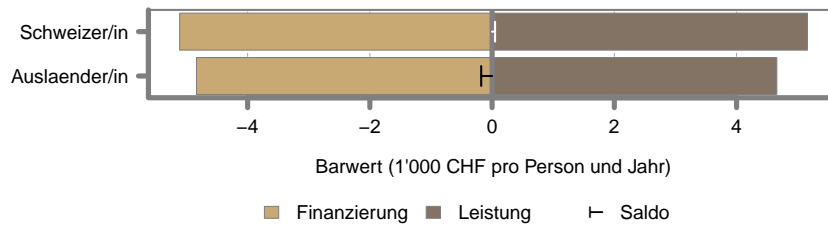

Quelle: Inzidenzmodell 2010.

Abbildung 2.20: Saldo: Analysedimension: Alter

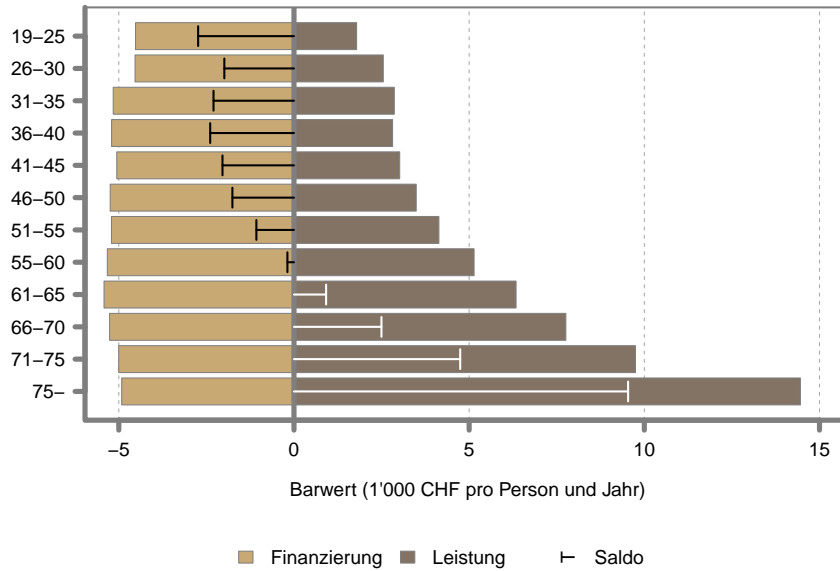

Quelle: Inzidenzmodell 2010.

Abbildung 2.21: Saldo: Analysedimension: Haushaltstyp

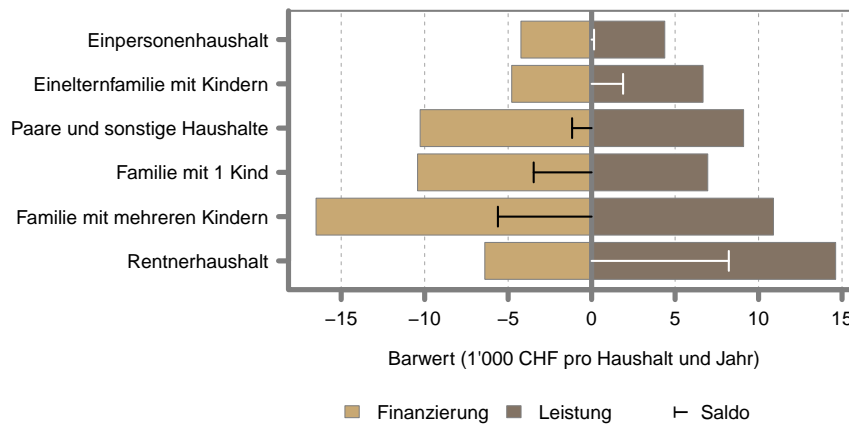

Quelle: Inzidenzmodell 2010.

Abbildung 2.22: Saldo: Analysedimension: Haushaltseinkommen

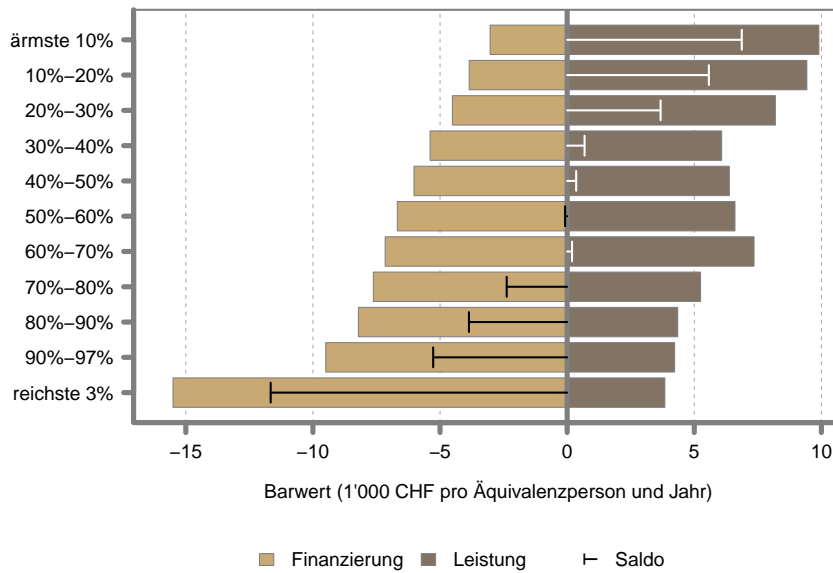

2.3 Kanton LU

Abbildung 2.23: Analysedimension: Geschlecht

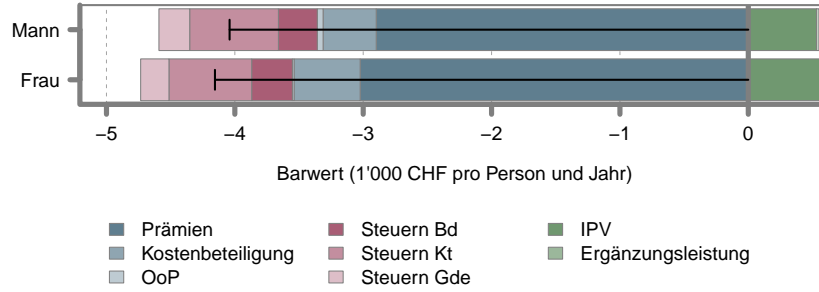

Quelle: Inzidenzmodell 2010.

Abbildung 2.24: Analysedimension: Nationalität

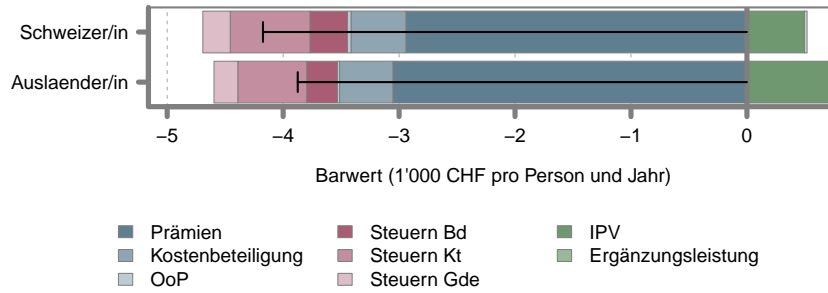

Quelle: Inzidenzmodell 2010.

Abbildung 2.25: Analysedimension: Alter

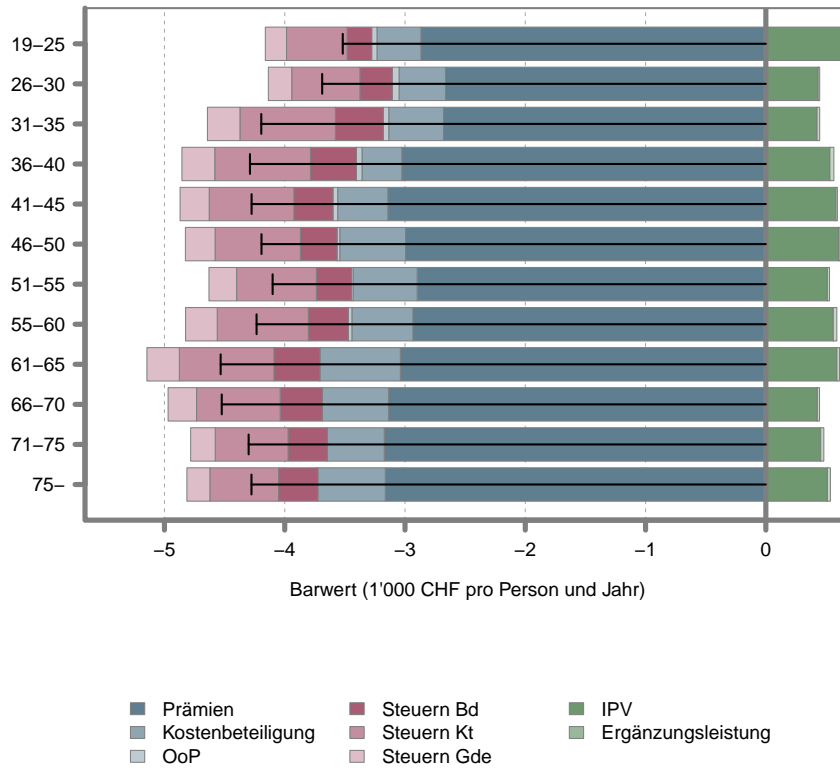

Quelle: Inzidenzmodell 2010.

Abbildung 2.26: Analysedimension: Haushaltstyp

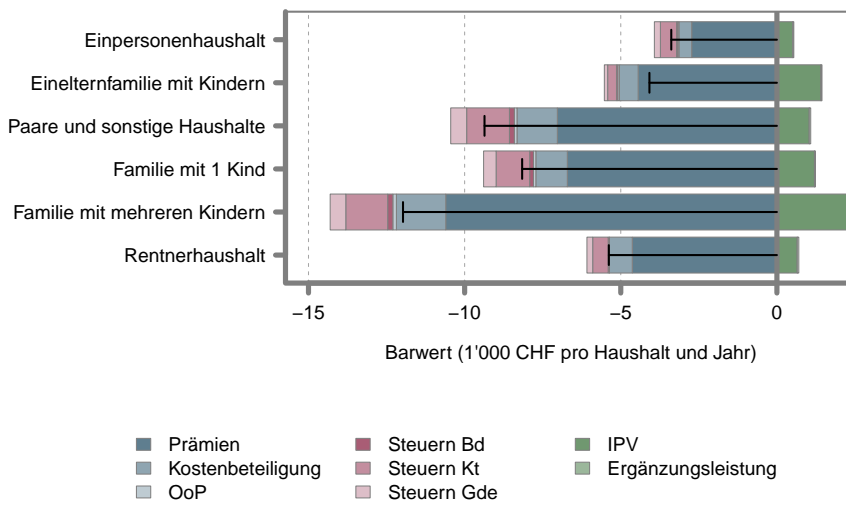

Quelle: Inzidenzmodell 2010.

Abbildung 2.27: Analysedimension: Haushaltseinkommen

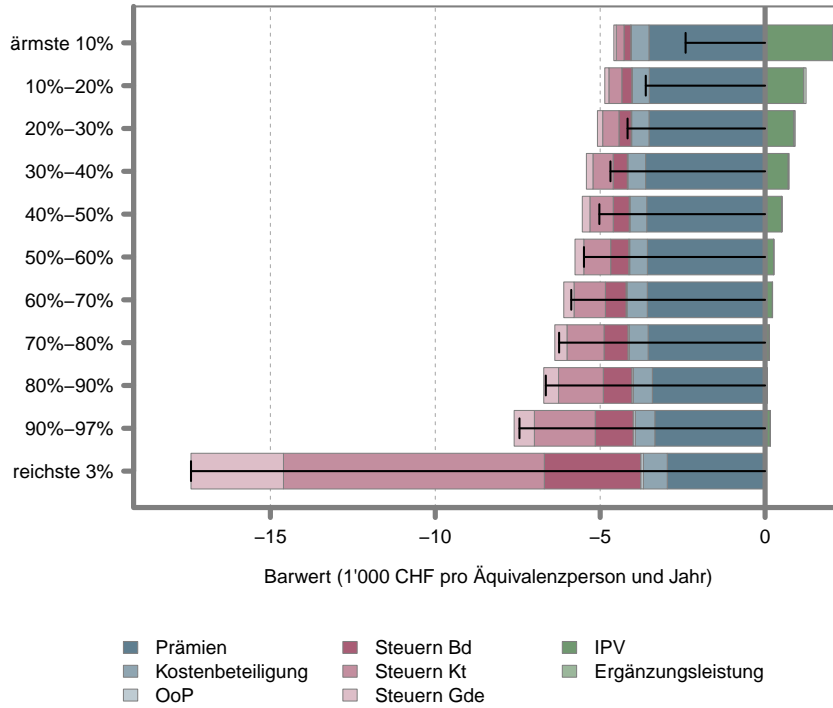

Quelle: Inzidenzmodell 2010.

Abbildung 2.28: Analysedimension: Gesundheit

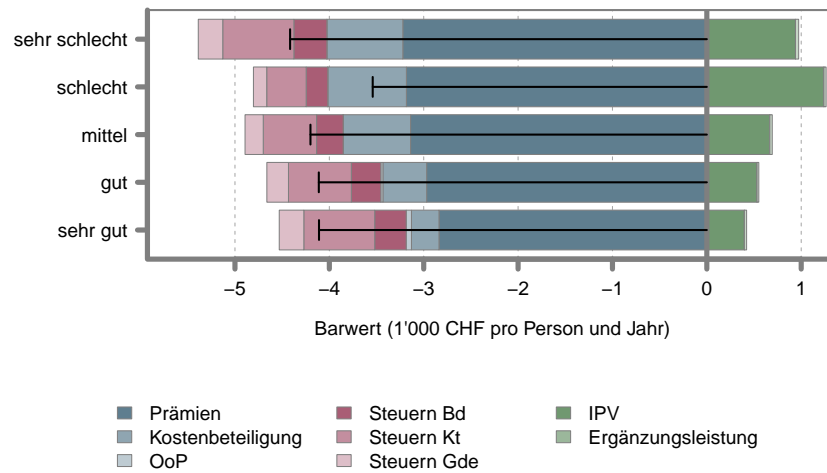

Quelle: Inzidenzmodell 2010.

Abbildung 2.29: Saldo: Analysedimension: Gesundheit

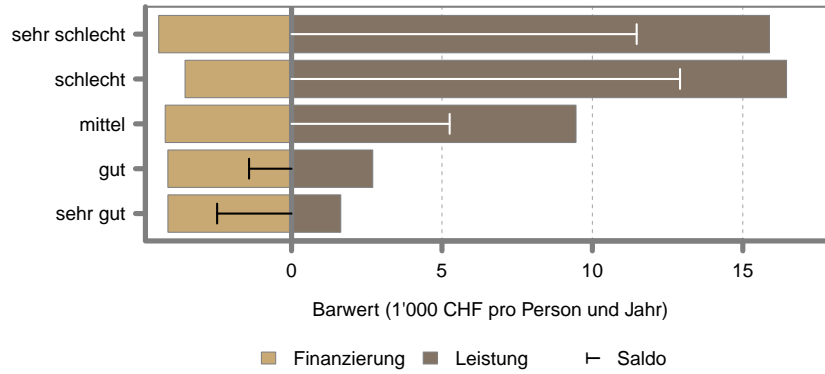

Quelle: Inzidenzmodell 2010.

Abbildung 2.30: Saldo: Analysedimension: Geschlecht

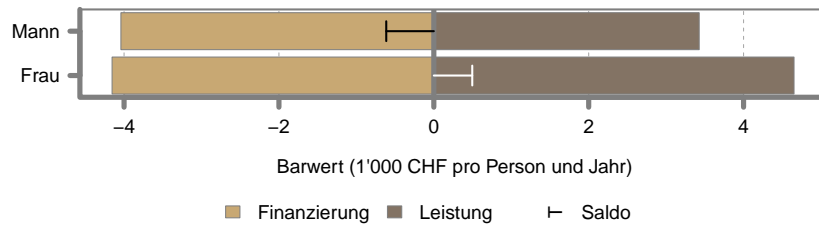

Quelle: Inzidenzmodell 2010.

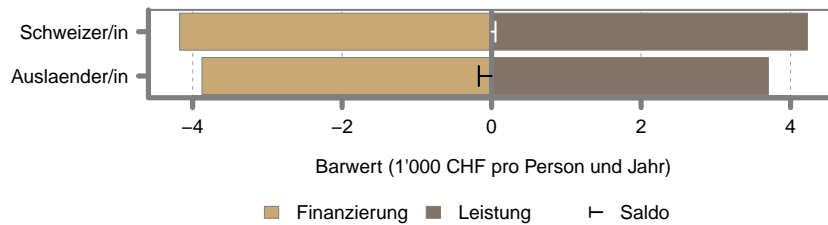

Quelle: Inzidenzmodell 2010.

Abbildung 2.31: Saldo: Analysedimension: Alter

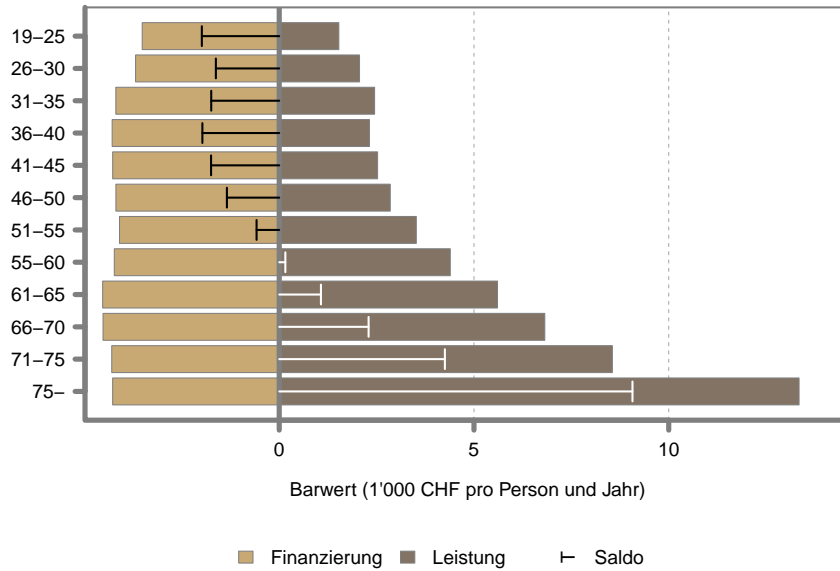

Quelle: Inzidenzmodell 2010.

Abbildung 2.32: Saldo: Analysedimension: Haushaltstyp

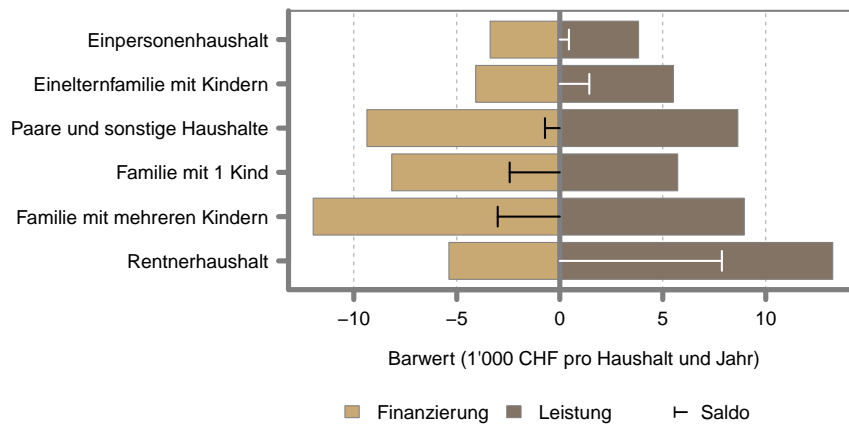

Quelle: Inzidenzmodell 2010.

Abbildung 2.33: Saldo: Analysedimension: Haushaltseinkommen

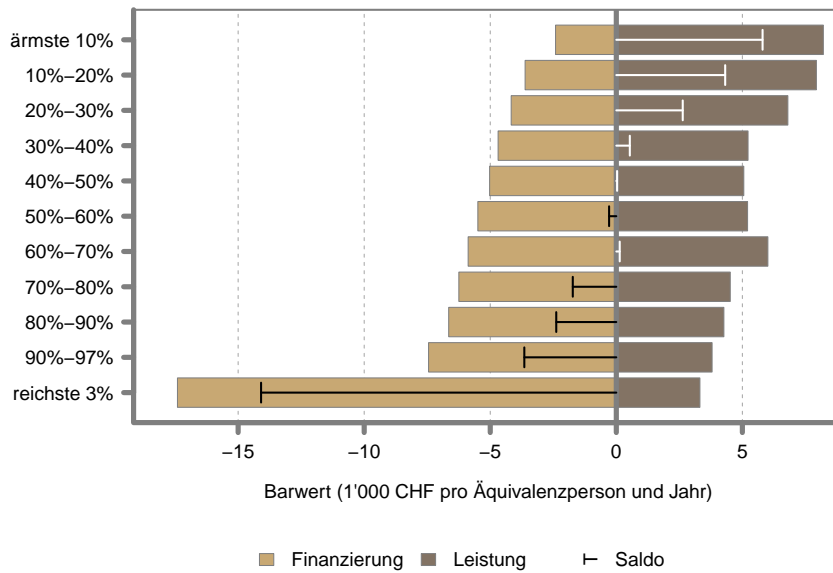

2.4 Kanton UR

Abbildung 2.34: Analysedimension: Geschlecht

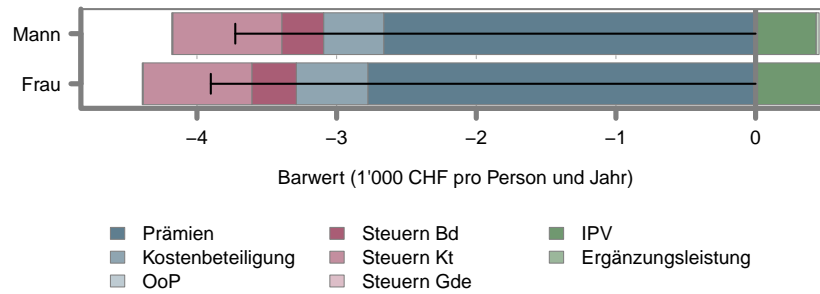

Quelle: Inzidenzmodell 2010.

Abbildung 2.35: Analysedimension: Nationalität

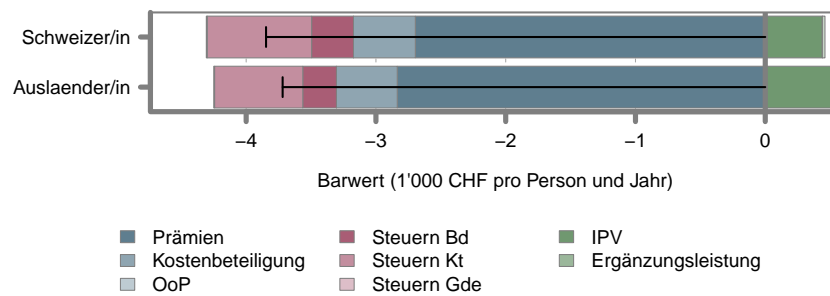

Quelle: Inzidenzmodell 2010.

Abbildung 2.36: Analysedimension: Alter

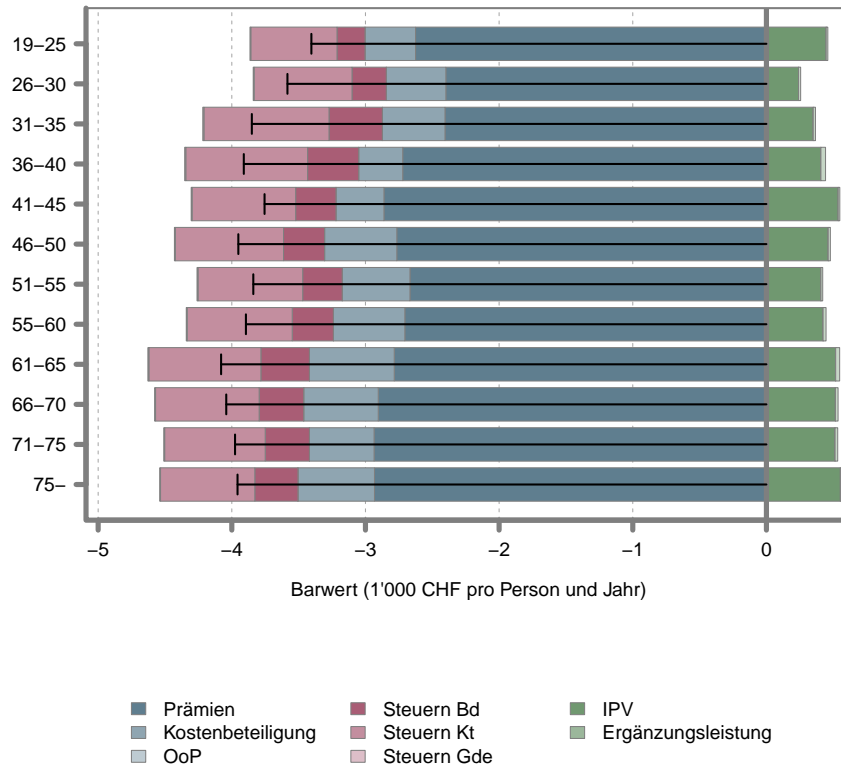

Quelle: Inzidenzmodell 2010.

Abbildung 2.37: Analysedimension: Haushaltstyp

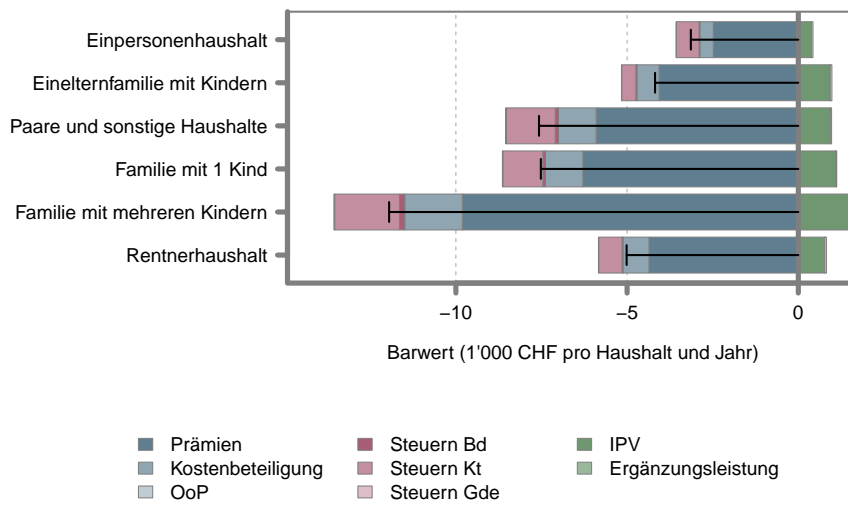

Quelle: Inzidenzmodell 2010.

Abbildung 2.38: Analysedimension: Haushaltseinkommen

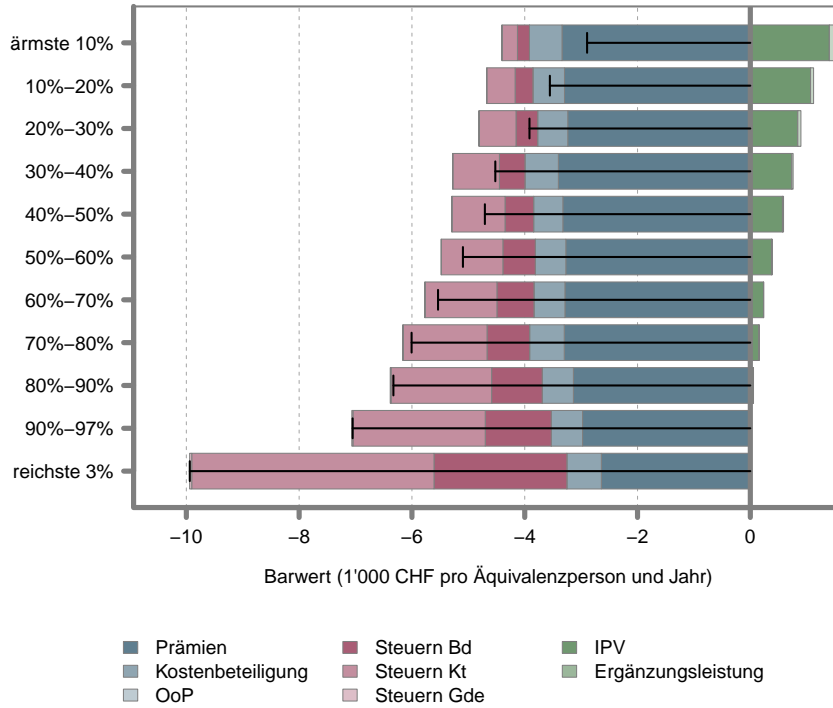

Quelle: Inzidenzmodell 2010.

Abbildung 2.39: Analysedimension: Gesundheit

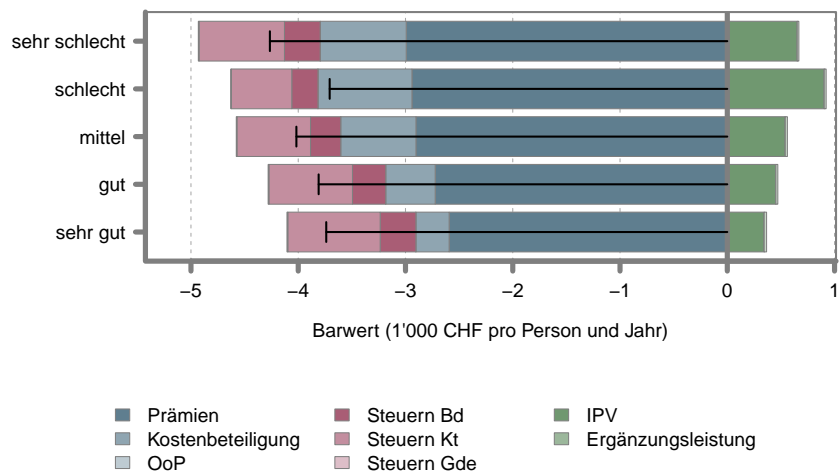

Quelle: Inzidenzmodell 2010.

Abbildung 2.40: Saldo: Analysedimension: Gesundheit

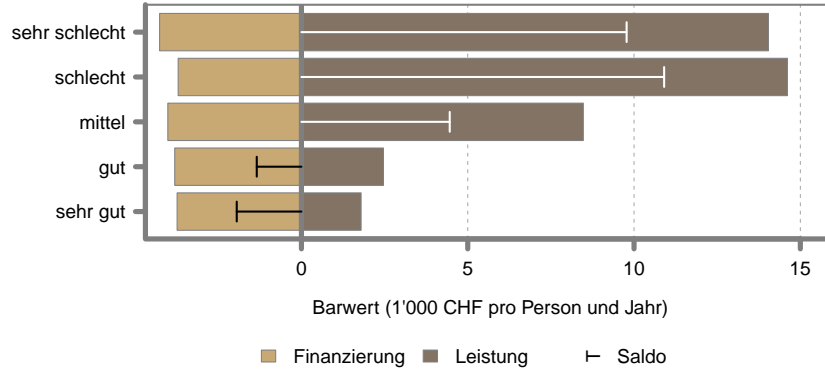

Quelle: Inzidenzmodell 2010.

Abbildung 2.41: Saldo: Analysedimension: Geschlecht

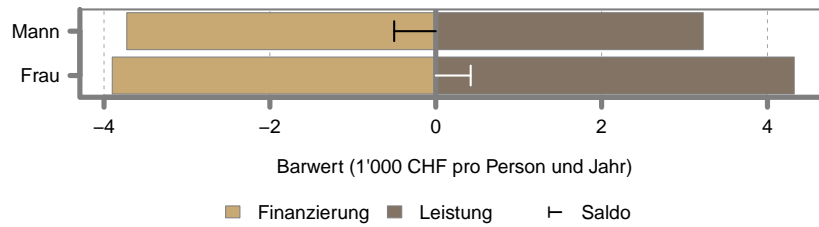

Quelle: Inzidenzmodell 2010.

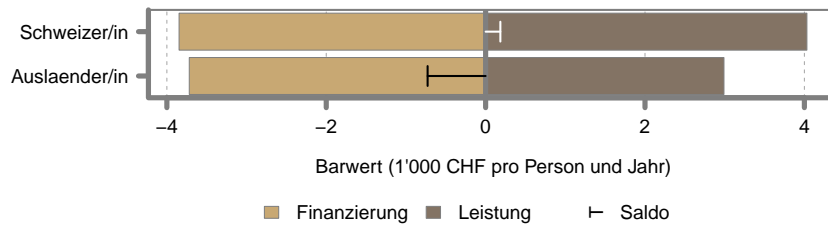

Quelle: Inzidenzmodell 2010.

Abbildung 2.42: Saldo: Analysedimension: Alter

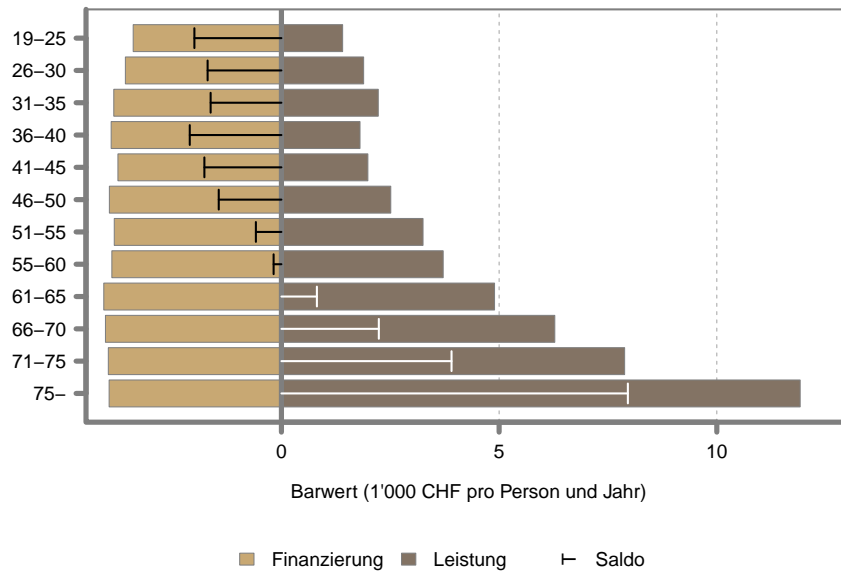

Quelle: Inzidenzmodell 2010.

Abbildung 2.43: Saldo: Analysedimension: Haushaltstyp

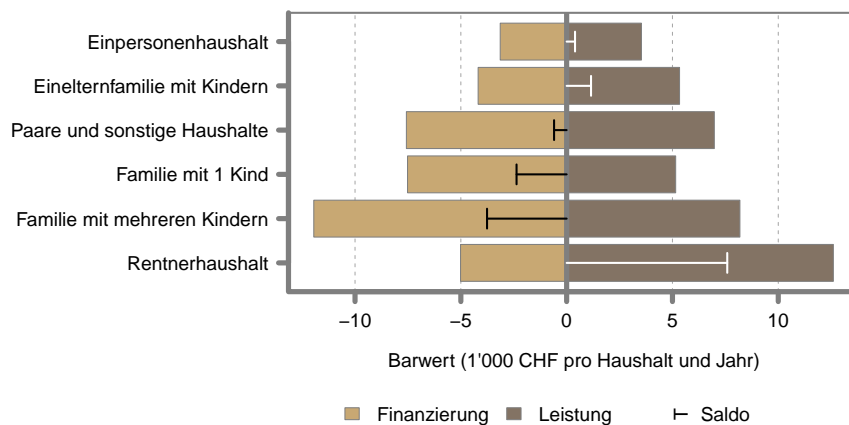

Quelle: Inzidenzmodell 2010.

Abbildung 2.44: Saldo: Analysedimension: Haushaltseinkommen

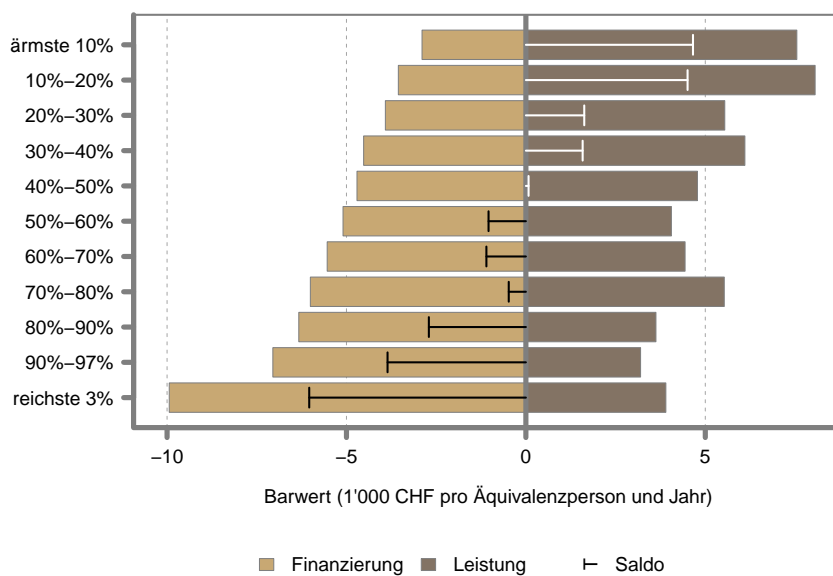

2.5 Kanton SZ

Abbildung 2.45: Analysedimension: Geschlecht

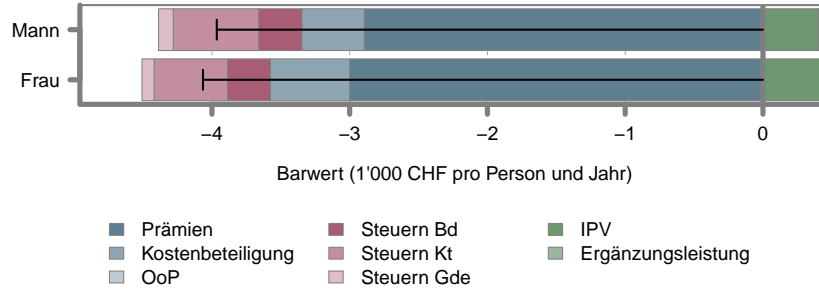

Quelle: Inzidenzmodell 2010.

Abbildung 2.46: Analysedimension: Nationalität

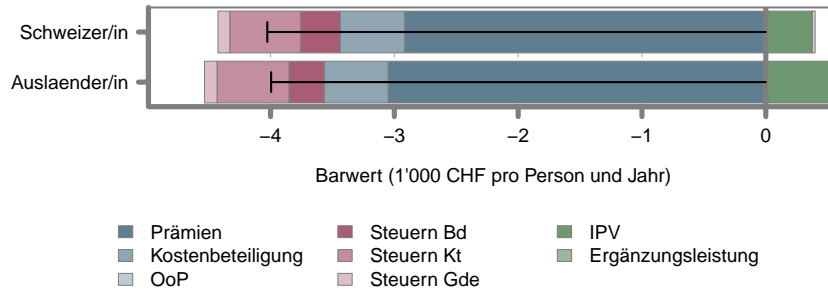

Quelle: Inzidenzmodell 2010.

Abbildung 2.47: Analysedimension: Alter

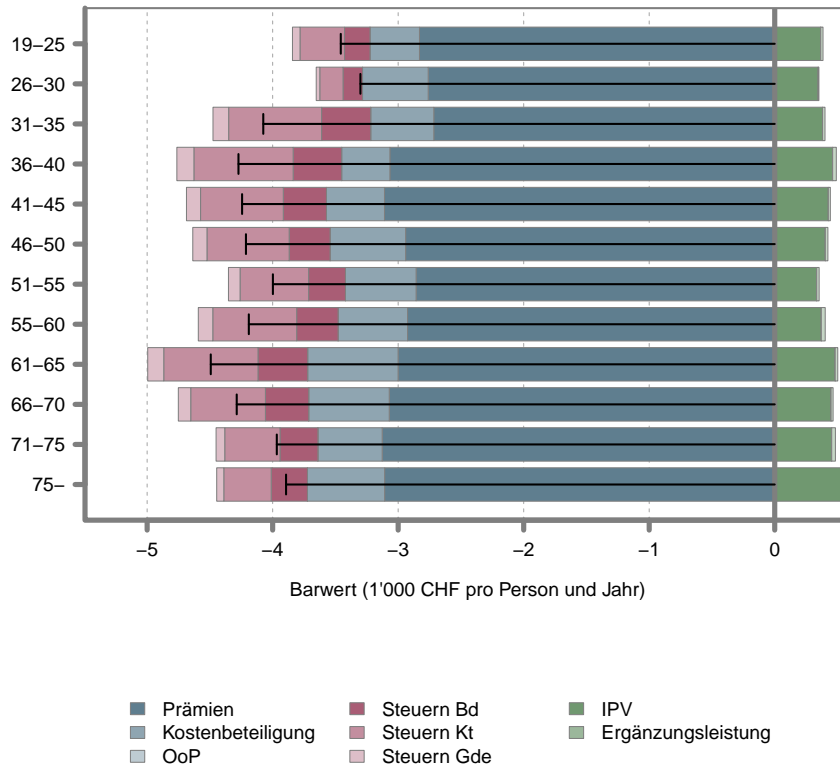

Quelle: Inzidenzmodell 2010.

Abbildung 2.48: Analysedimension: Haushaltstyp

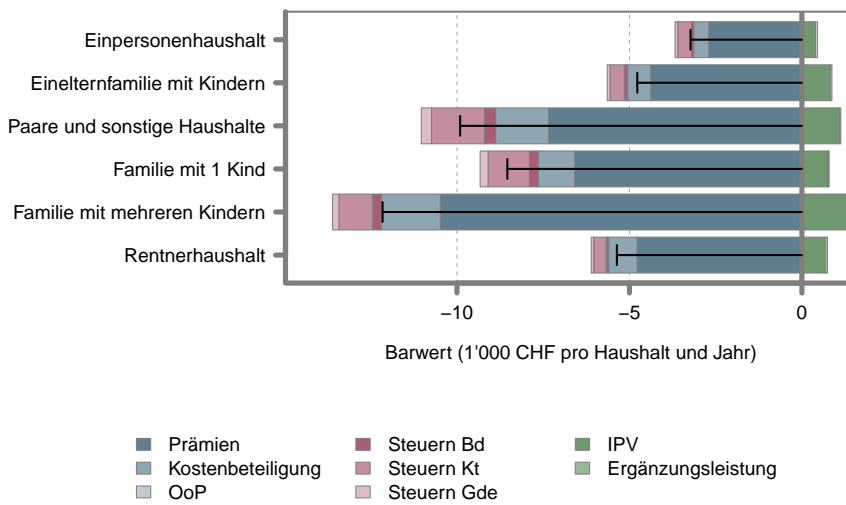

Quelle: Inzidenzmodell 2010.

Abbildung 2.49: Analysedimension: Haushaltseinkommen

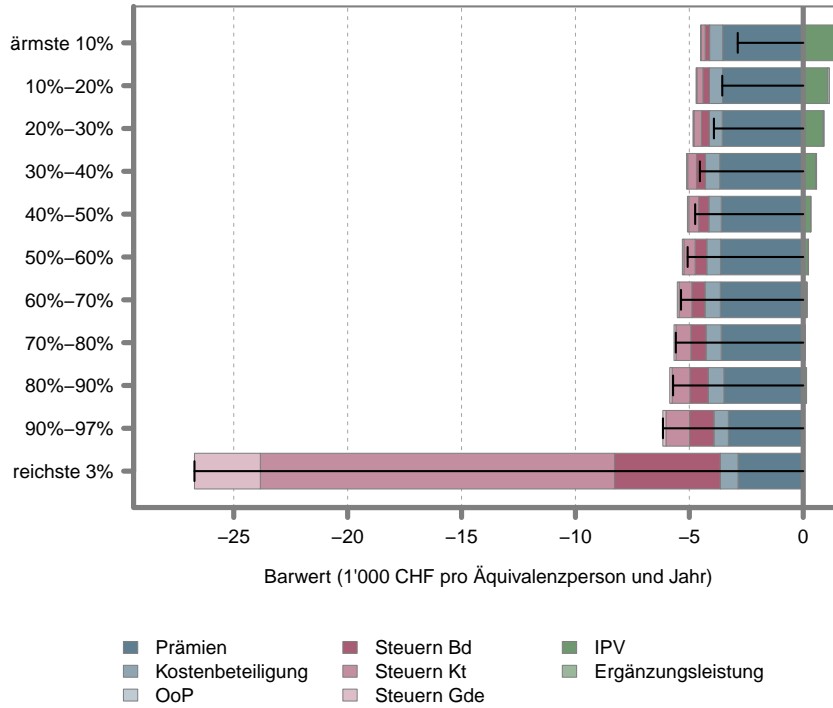

Quelle: Inzidenzmodell 2010.

Abbildung 2.50: Analysedimension: Gesundheit

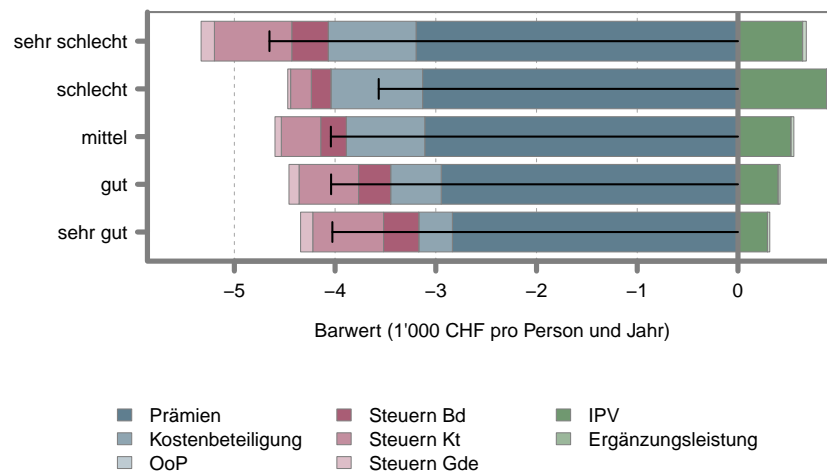

Quelle: Inzidenzmodell 2010.

Abbildung 2.51: Saldo: Analysedimension: Gesundheit

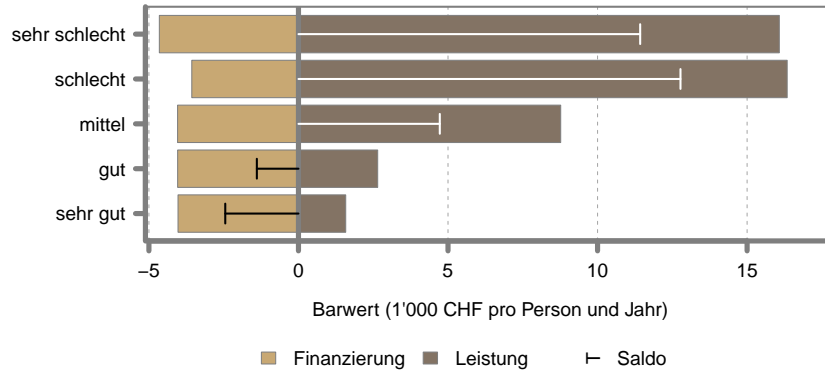

Quelle: Inzidenzmodell 2010.

Abbildung 2.52: Saldo: Analysedimension: Geschlecht

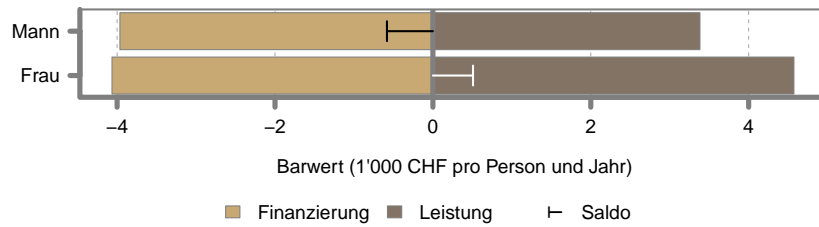

Quelle: Inzidenzmodell 2010.

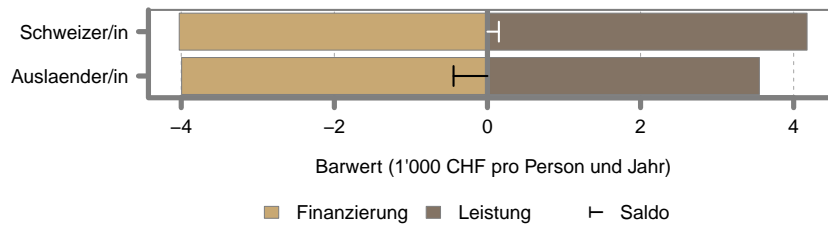

Quelle: Inzidenzmodell 2010.

Abbildung 2.53: Saldo: Analysedimension: Alter

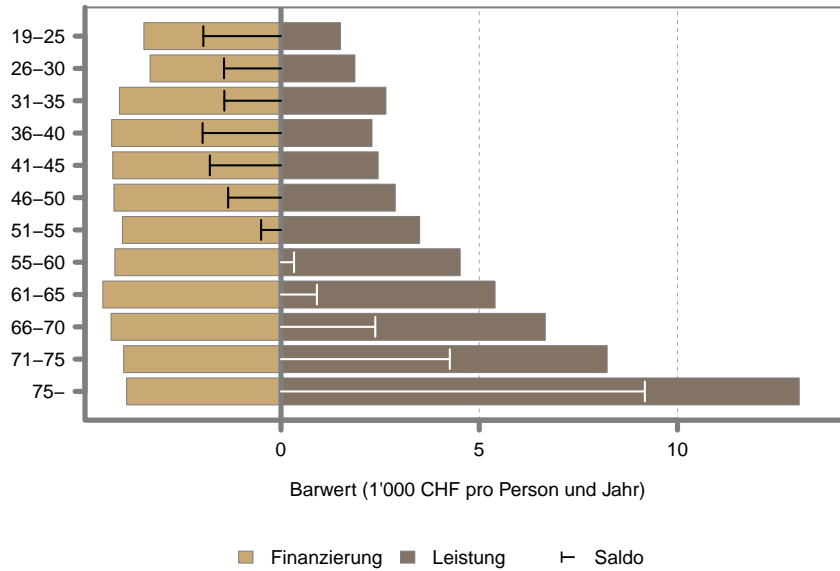

Quelle: Inzidenzmodell 2010.

Abbildung 2.54: Saldo: Analysedimension: Haushaltstyp

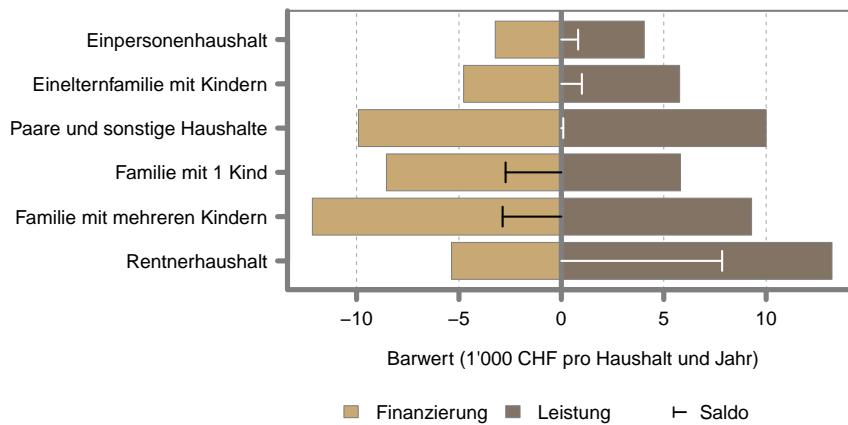

Quelle: Inzidenzmodell 2010.

Abbildung 2.55: Saldo: Analysedimension: Haushaltseinkommen

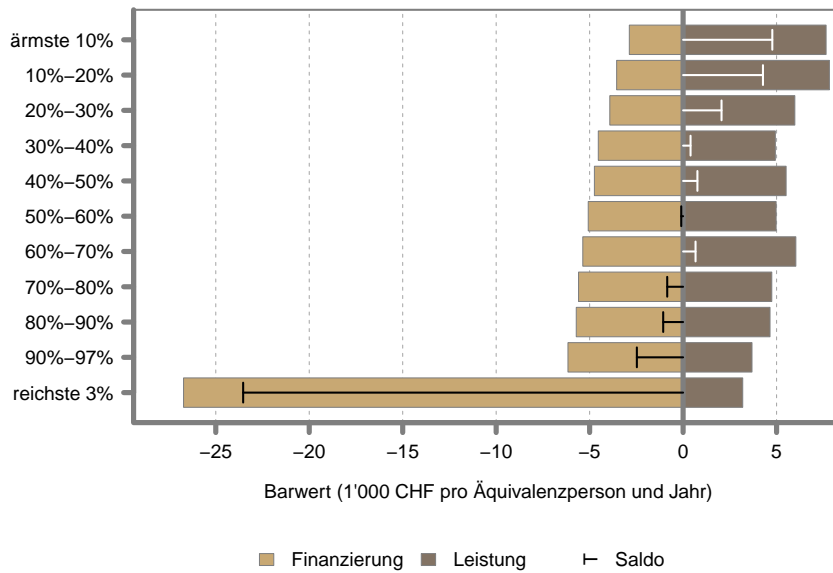

2.6 Kanton OW

Abbildung 2.56: Analysedimension: Geschlecht

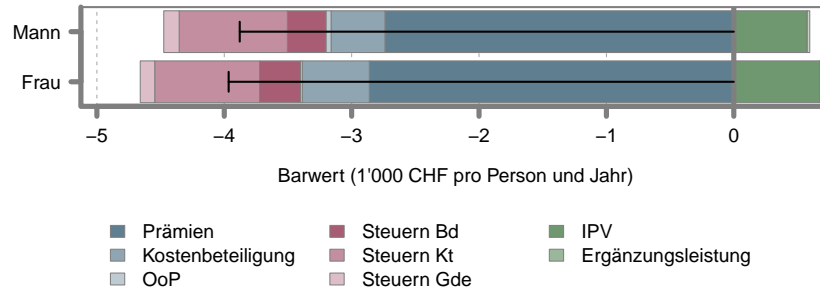

Quelle: Inzidenzmodell 2010.

Abbildung 2.57: Analysedimension: Nationalität

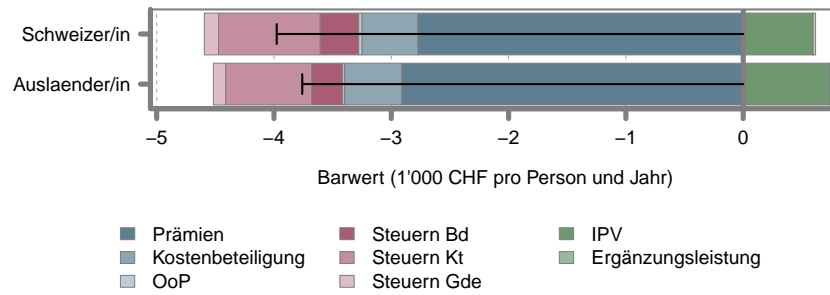

Quelle: Inzidenzmodell 2010.

Abbildung 2.58: Analysedimension: Alter

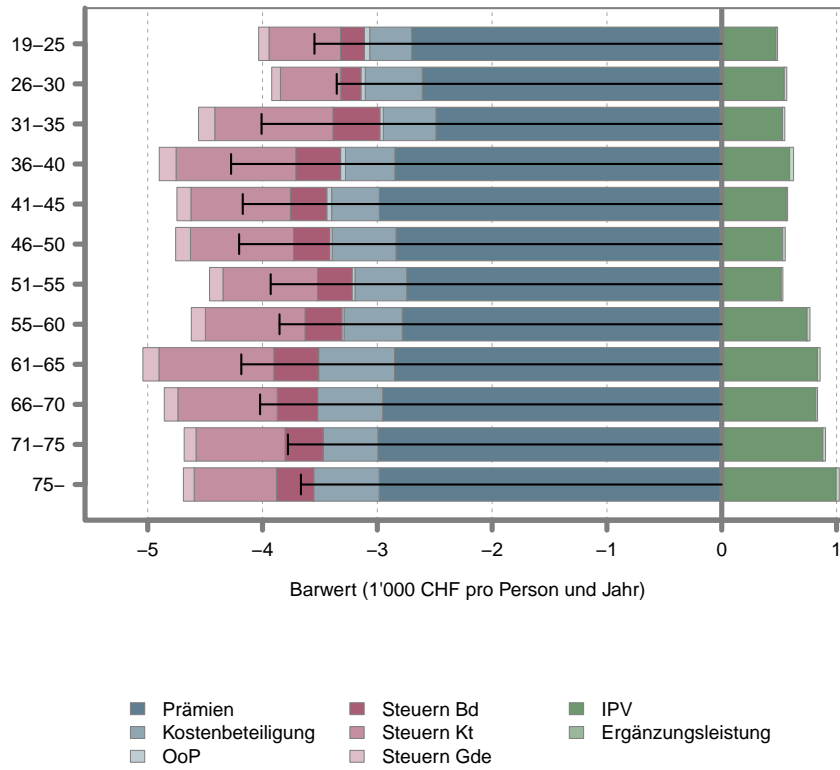

Quelle: Inzidenzmodell 2010.

Abbildung 2.59: Analysedimension: Haushaltstyp

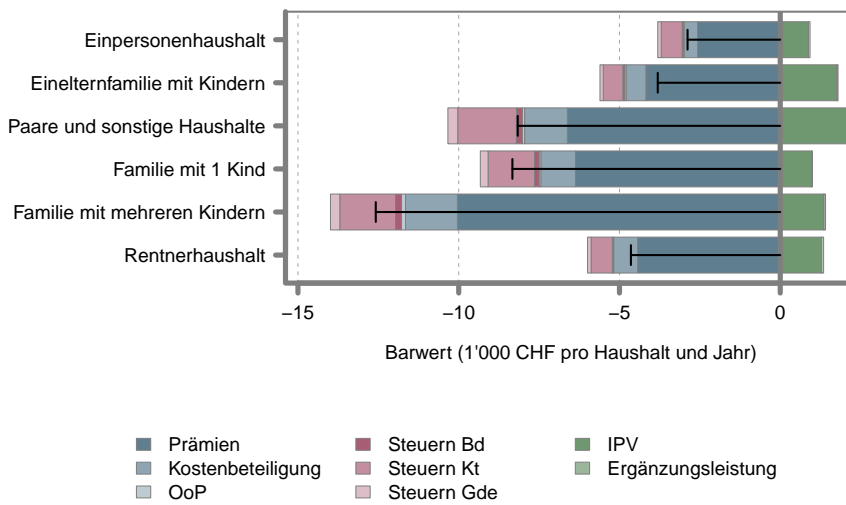

Quelle: Inzidenzmodell 2010.

Abbildung 2.60: Analysedimension: Haushaltseinkommen

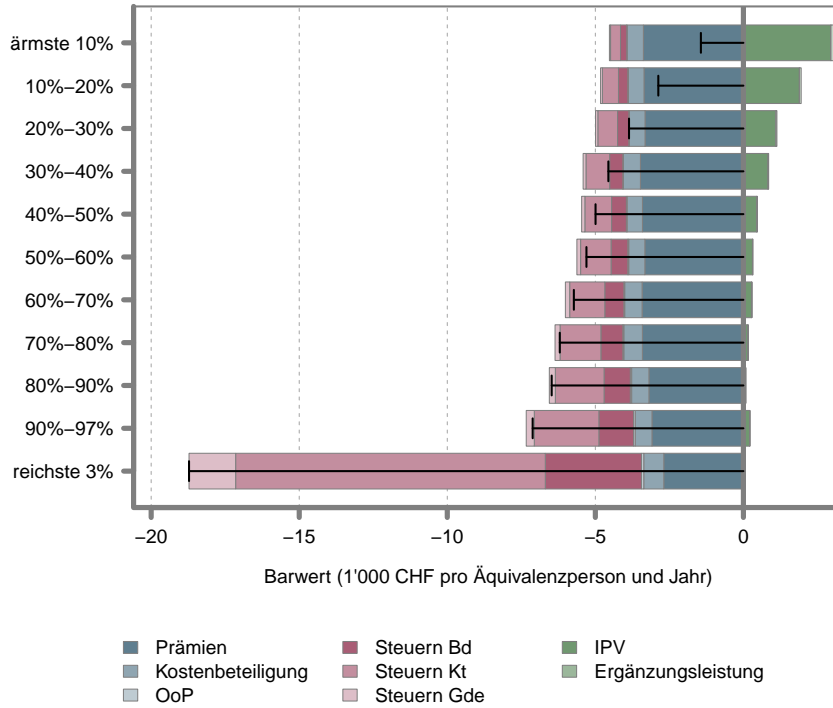

Quelle: Inzidenzmodell 2010.

Abbildung 2.61: Analysedimension: Gesundheit

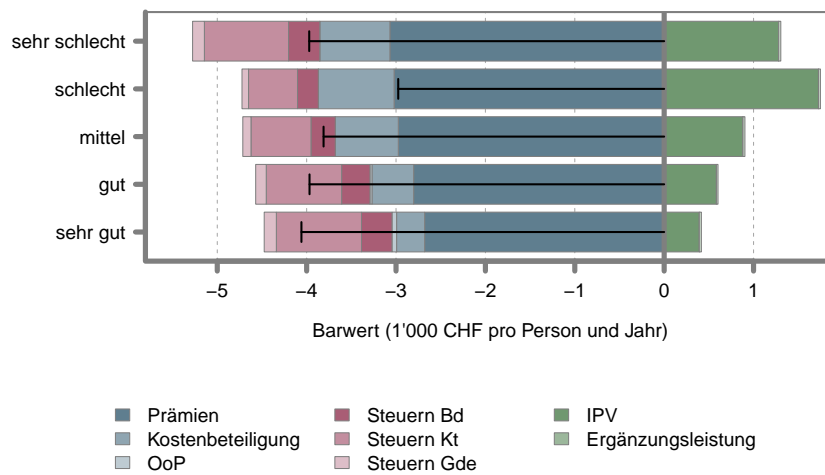

Quelle: Inzidenzmodell 2010.

Abbildung 2.62: Saldo: Analysedimension: Gesundheit

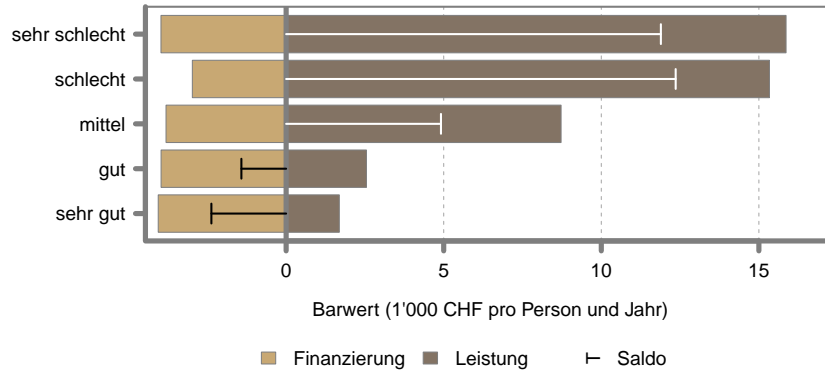

Quelle: Inzidenzmodell 2010.

Abbildung 2.63: Saldo: Analysedimension: Geschlecht

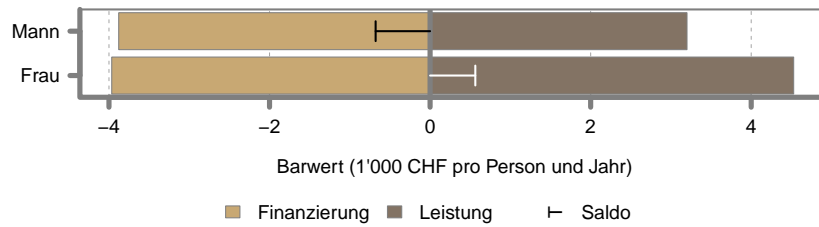

Quelle: Inzidenzmodell 2010.

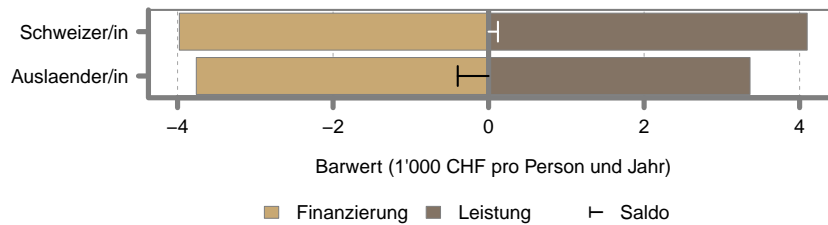

Quelle: Inzidenzmodell 2010.

Abbildung 2.64: Saldo: Analysedimension: Alter

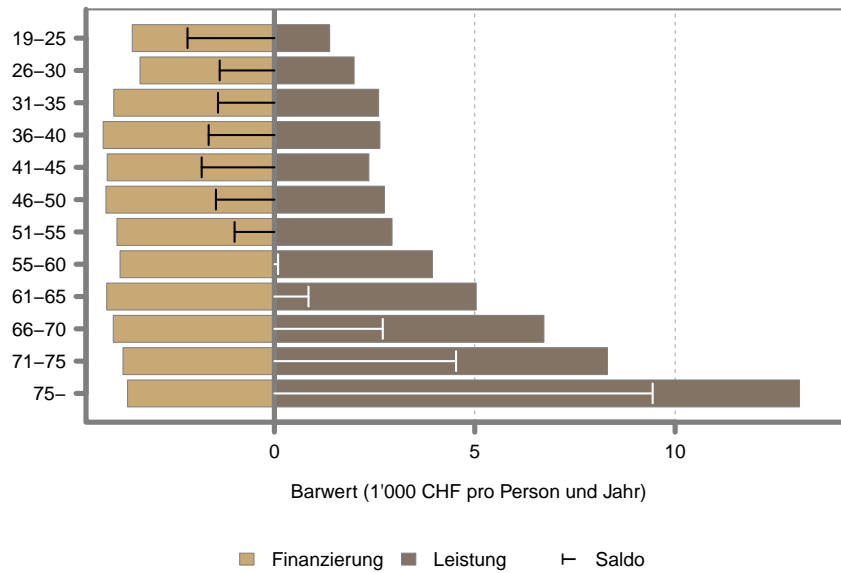

Quelle: Inzidenzmodell 2010.

Abbildung 2.65: Saldo: Analysedimension: Haushaltstyp

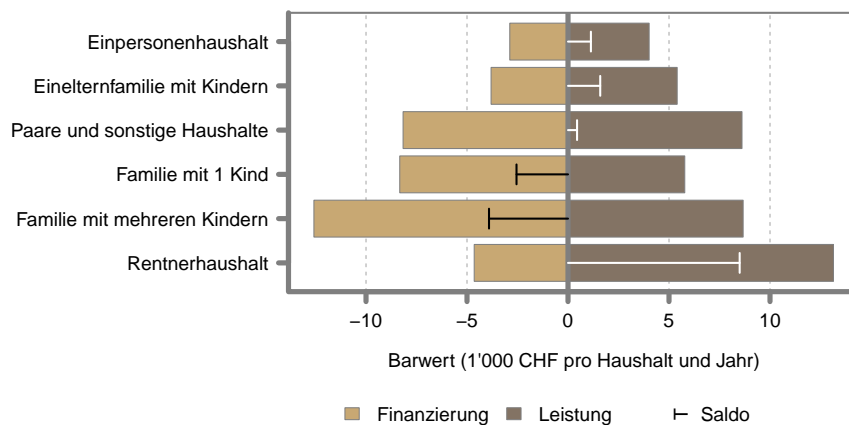

Quelle: Inzidenzmodell 2010.

Abbildung 2.66: Saldo: Analysedimension: Haushaltseinkommen

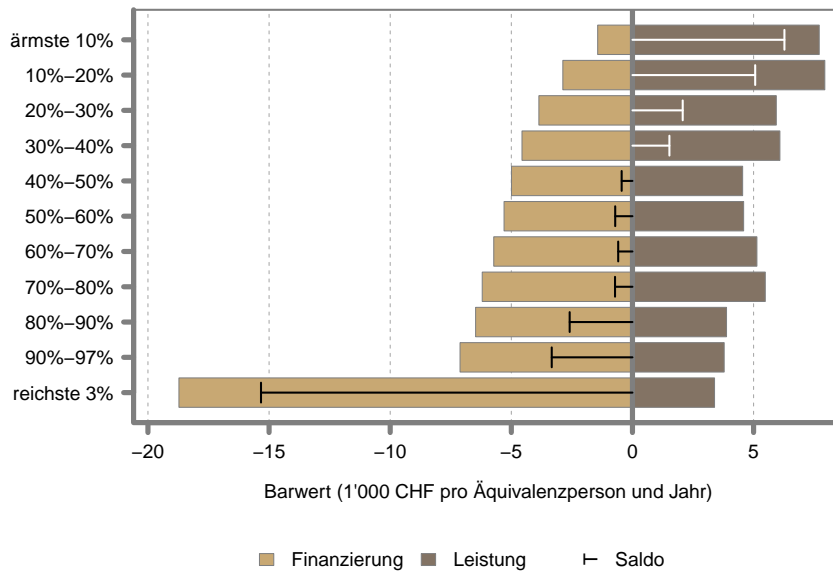

2.7 Kanton NW

Abbildung 2.67: Analysedimension: Geschlecht

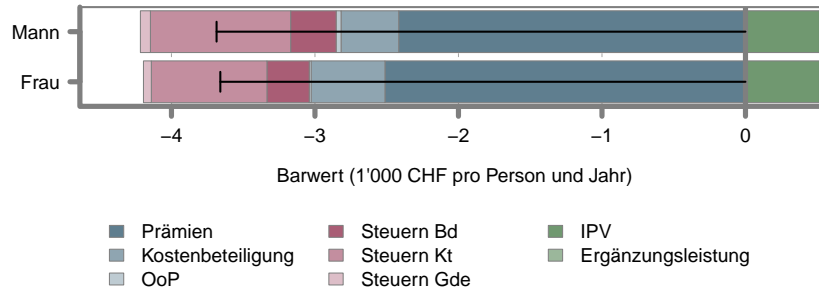

Quelle: Inzidenzmodell 2010.

Abbildung 2.68: Analysedimension: Nationalität

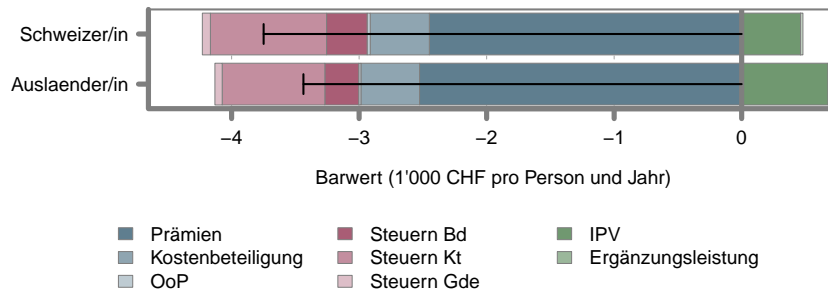

Quelle: Inzidenzmodell 2010.

Abbildung 2.69: Analysedimension: Alter

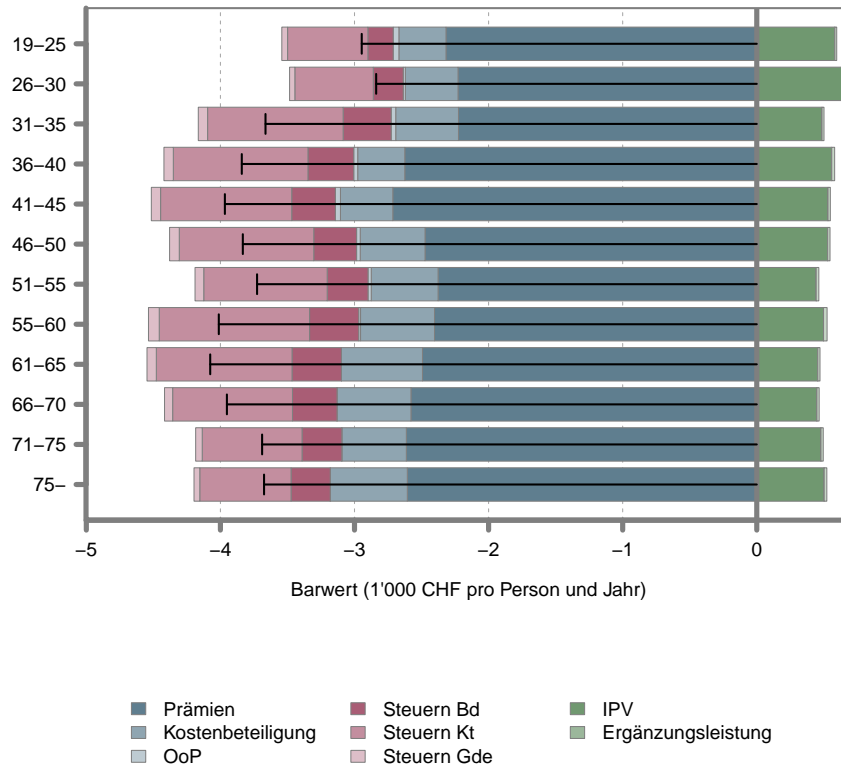

Quelle: Inzidenzmodell 2010.

Abbildung 2.70: Analysedimension: Haushaltstyp

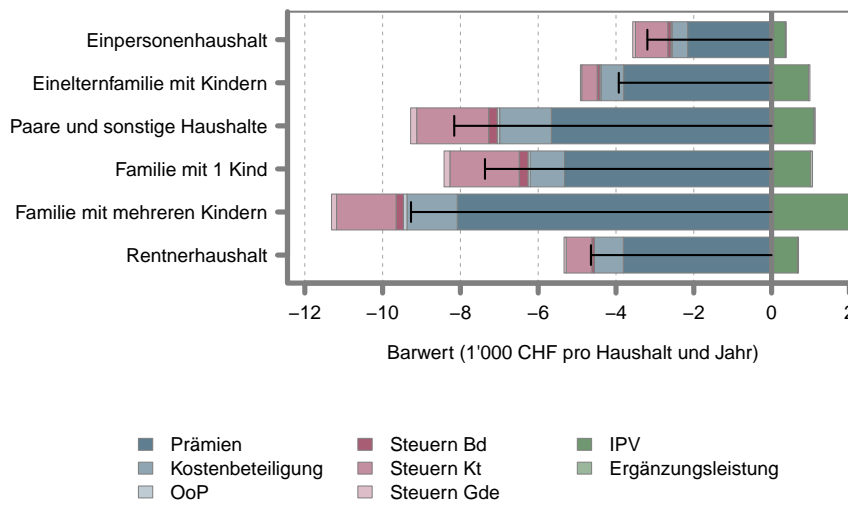

Quelle: Inzidenzmodell 2010.

Abbildung 2.71: Analysedimension: Haushaltseinkommen

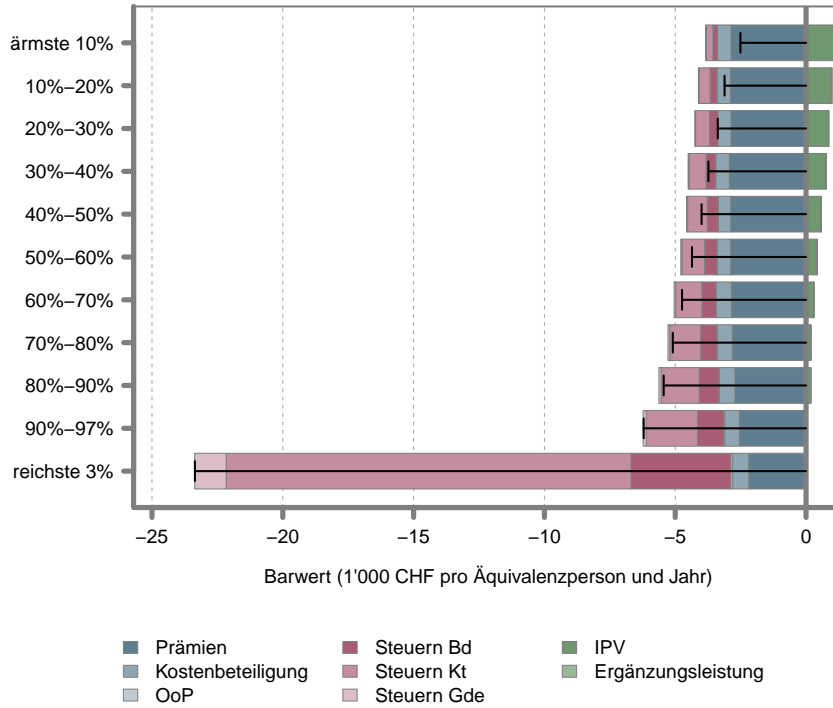

Quelle: Inzidenzmodell 2010.

Abbildung 2.72: Analysedimension: Gesundheit

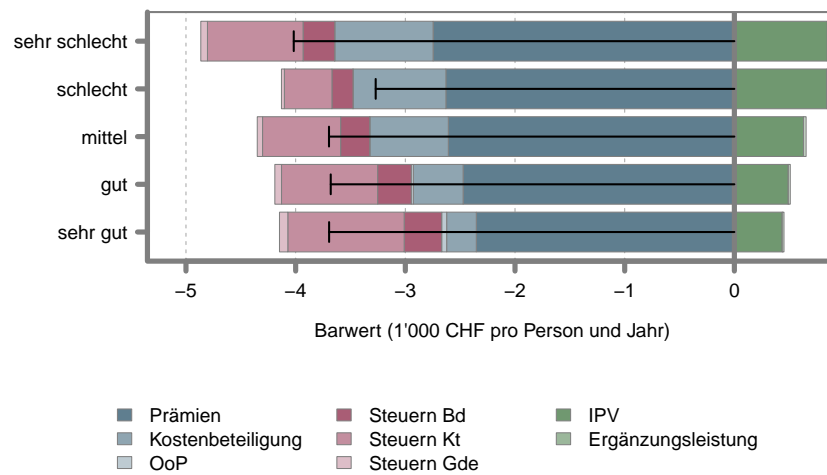

Quelle: Inzidenzmodell 2010.

Abbildung 2.73: Saldo: Analysedimension: Gesundheit

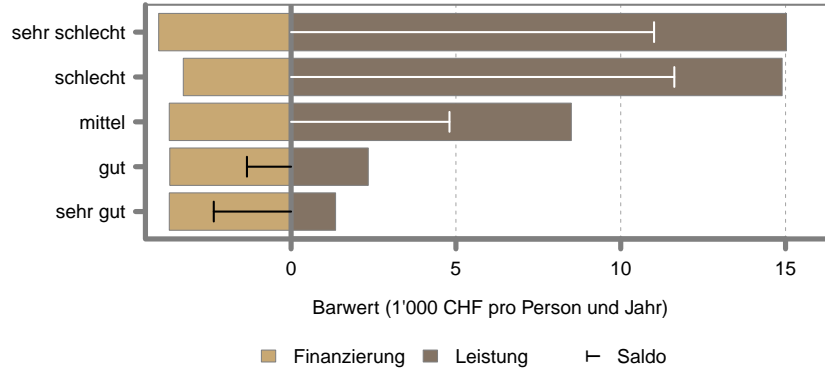

Quelle: Inzidenzmodell 2010.

Abbildung 2.74: Saldo: Analysedimension: Geschlecht

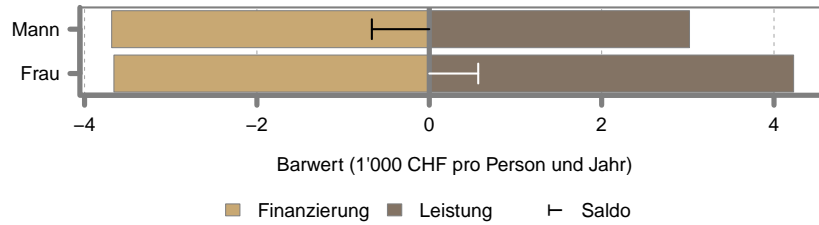

Quelle: Inzidenzmodell 2010.

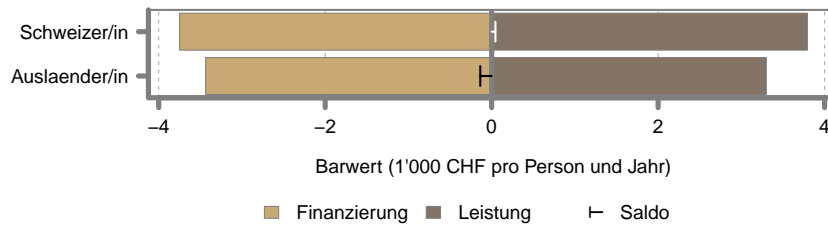

Quelle: Inzidenzmodell 2010.

Abbildung 2.75: Saldo: Analysedimension: Alter

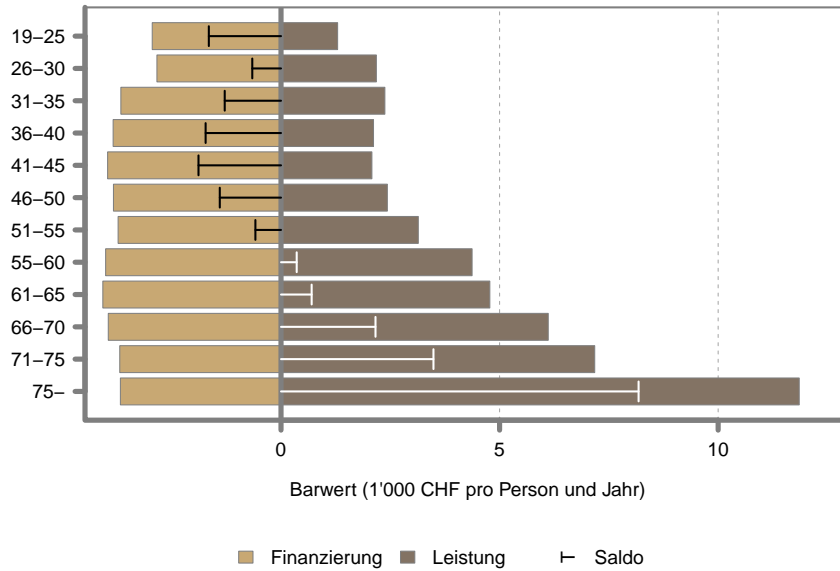

Quelle: Inzidenzmodell 2010.

Abbildung 2.76: Saldo: Analysedimension: Haushaltstyp

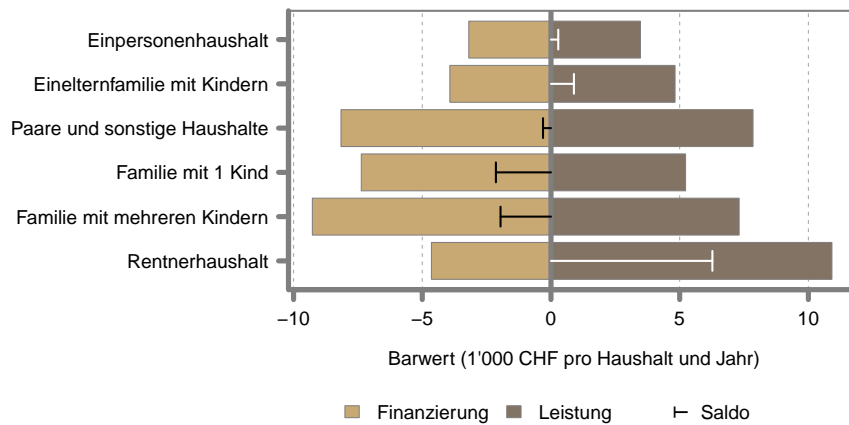

Quelle: Inzidenzmodell 2010.

Abbildung 2.77: Saldo: Analysedimension: Haushaltseinkommen

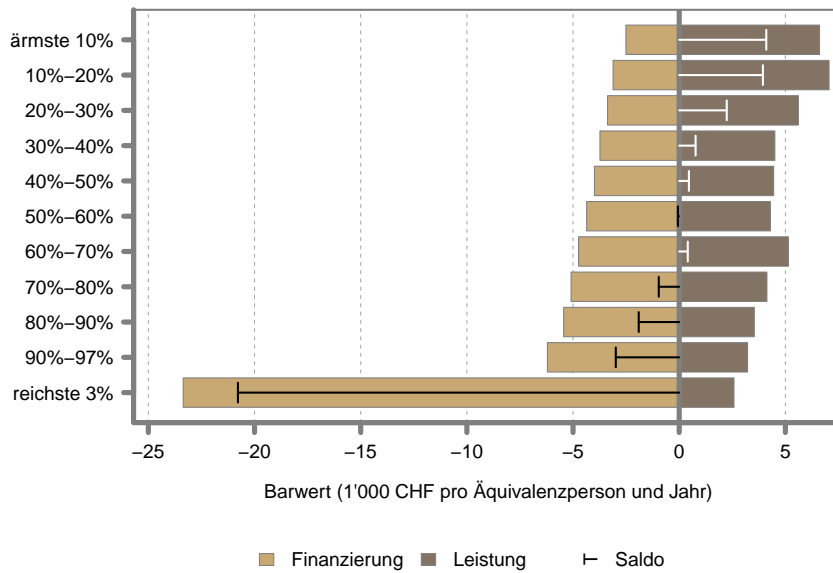

2.8 Kanton GL

Abbildung 2.78: Analysedimension: Geschlecht

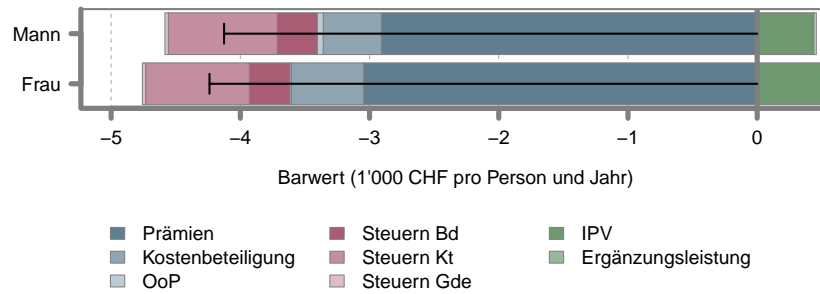

Quelle: Inzidenzmodell 2010.

Abbildung 2.79: Analysedimension: Nationalität

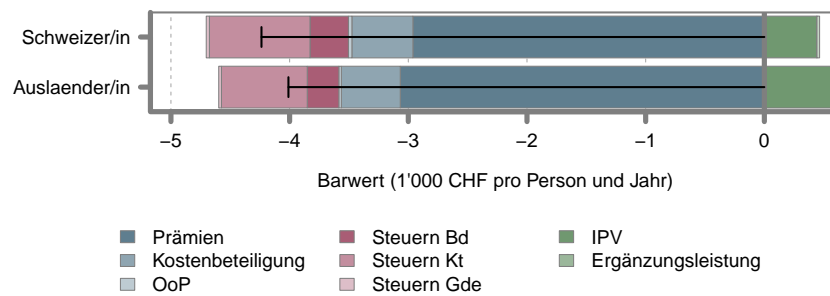

Quelle: Inzidenzmodell 2010.

Abbildung 2.80: Analysedimension: Alter

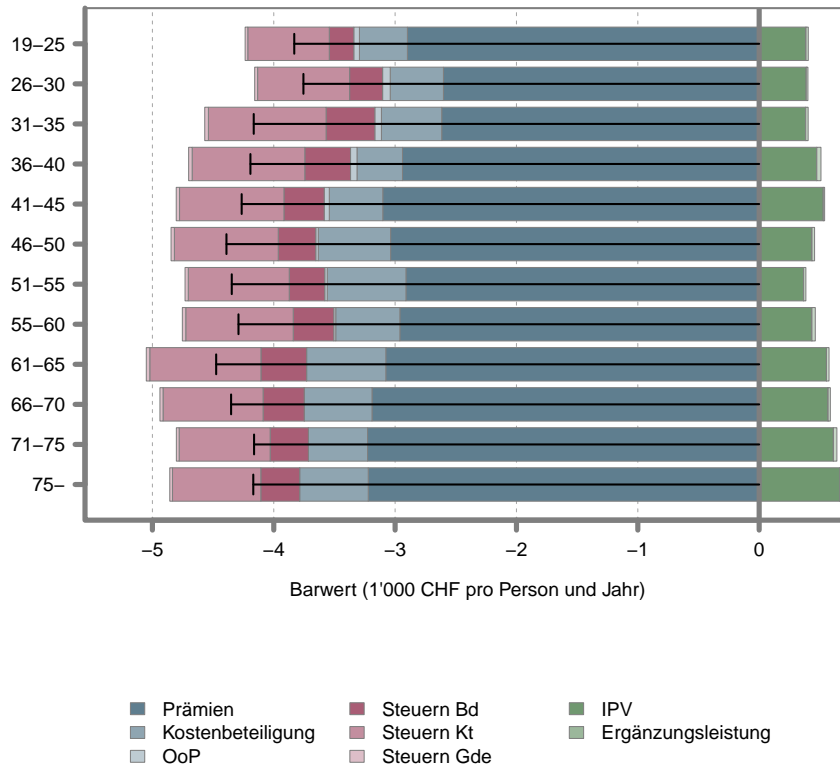

Quelle: Inzidenzmodell 2010.

Abbildung 2.81: Analysedimension: Haushaltstyp

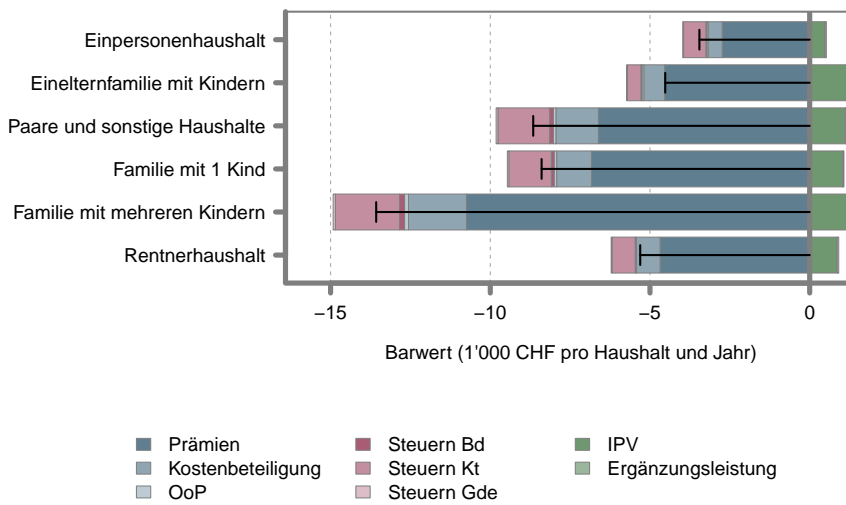

Quelle: Inzidenzmodell 2010.

Abbildung 2.82: Analysedimension: Haushaltseinkommen

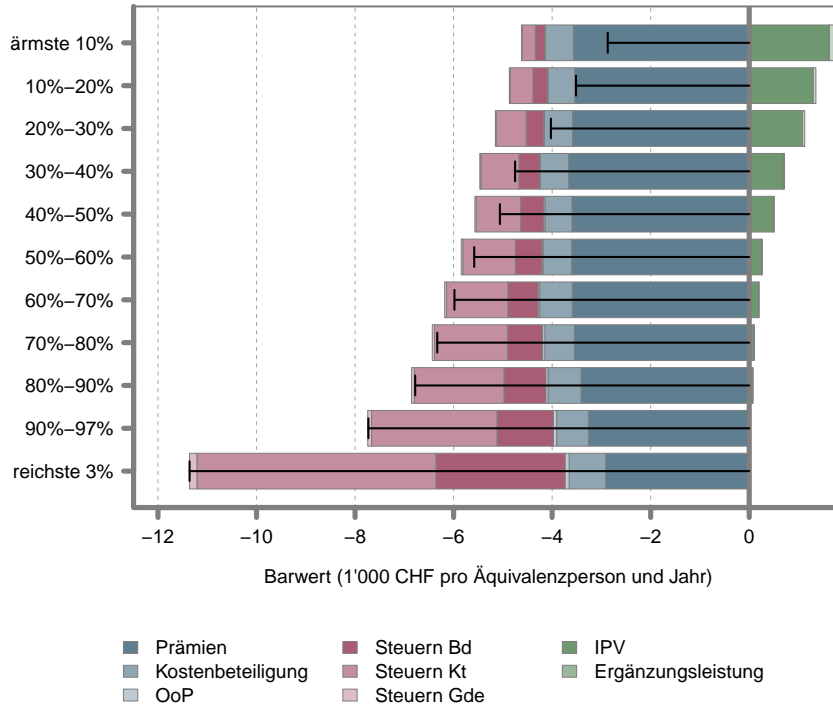

Quelle: Inzidenzmodell 2010.

Abbildung 2.83: Analysedimension: Gesundheit

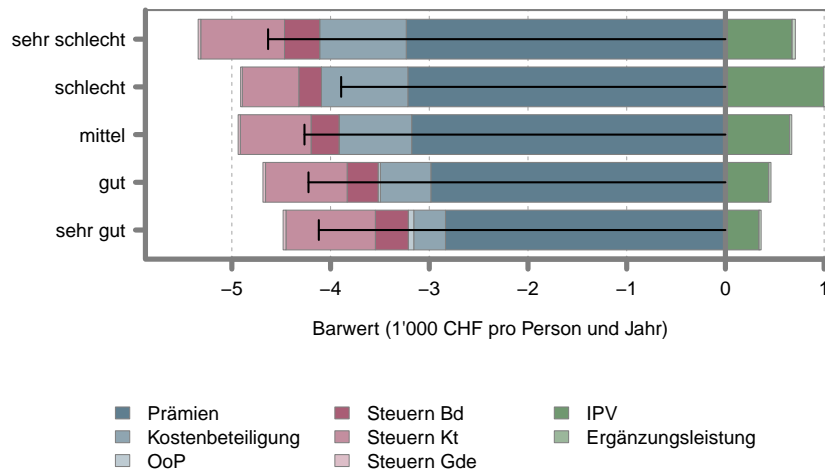

Quelle: Inzidenzmodell 2010.

Abbildung 2.84: Saldo: Analysedimension: Gesundheit

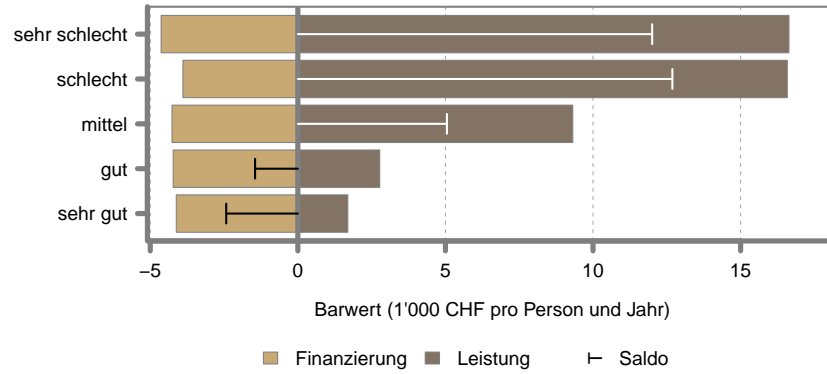

Quelle: Inzidenzmodell 2010.

Abbildung 2.85: Saldo: Analysedimension: Geschlecht

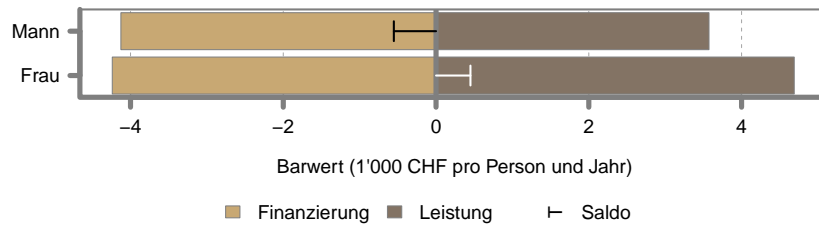

Quelle: Inzidenzmodell 2010.

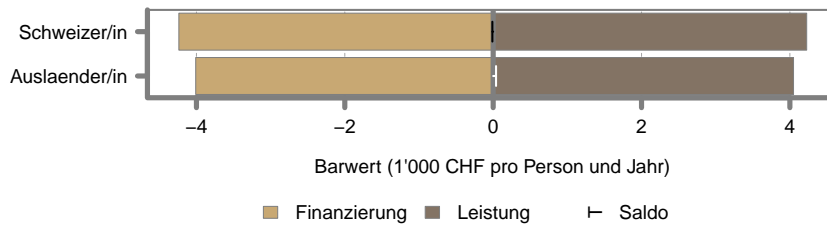

Quelle: Inzidenzmodell 2010.

Abbildung 2.86: Saldo: Analysedimension: Alter

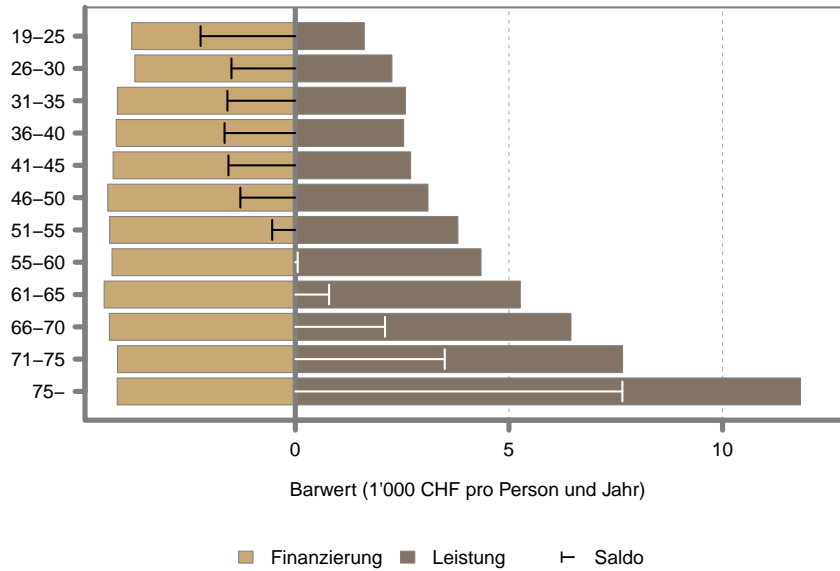

Quelle: Inzidenzmodell 2010.

Abbildung 2.87: Saldo: Analysedimension: Haushaltstyp

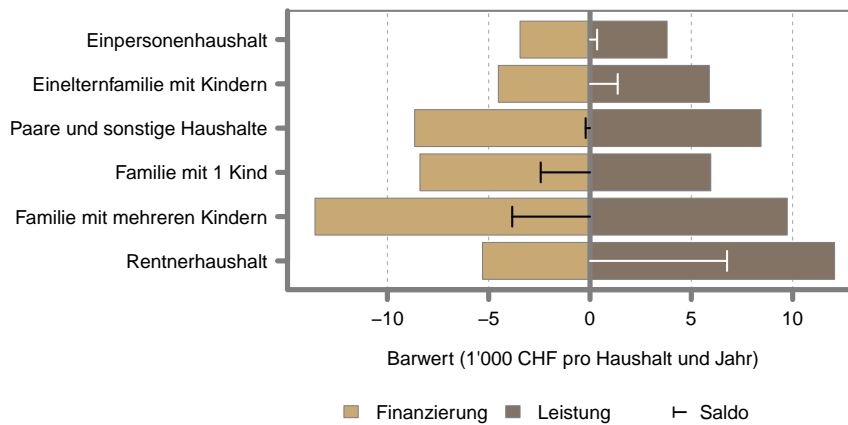

Quelle: Inzidenzmodell 2010.

Abbildung 2.88: Saldo: Analysedimension: Haushaltseinkommen

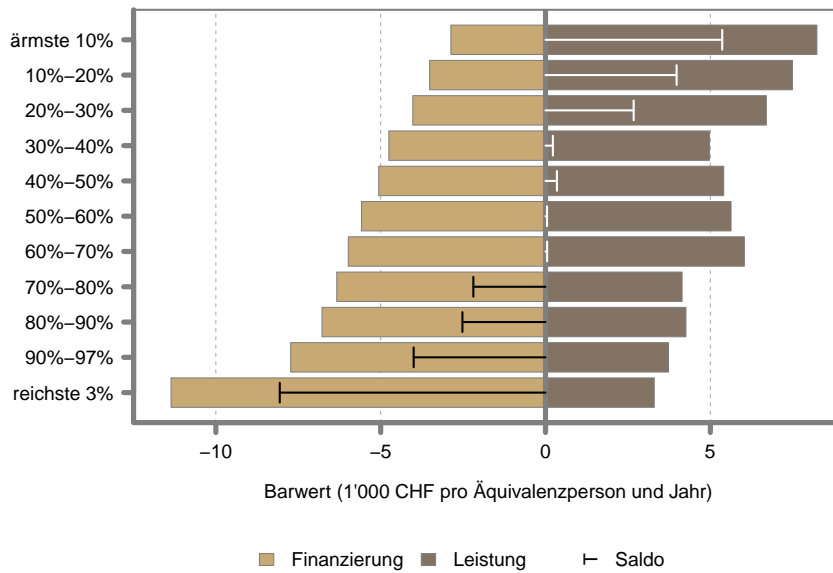

2.9 Kanton ZG

Abbildung 2.89: Analysedimension: Geschlecht

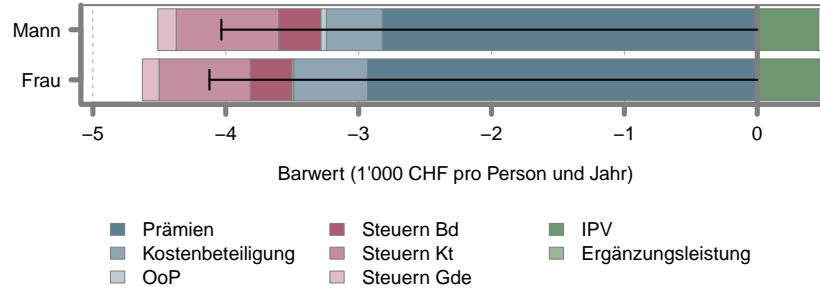

Quelle: Inzidenzmodell 2010.

Abbildung 2.90: Analysedimension: Nationalität

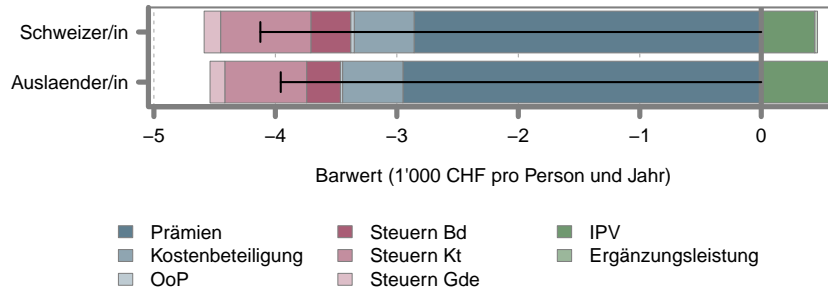

Quelle: Inzidenzmodell 2010.

Abbildung 2.91: Analysedimension: Alter

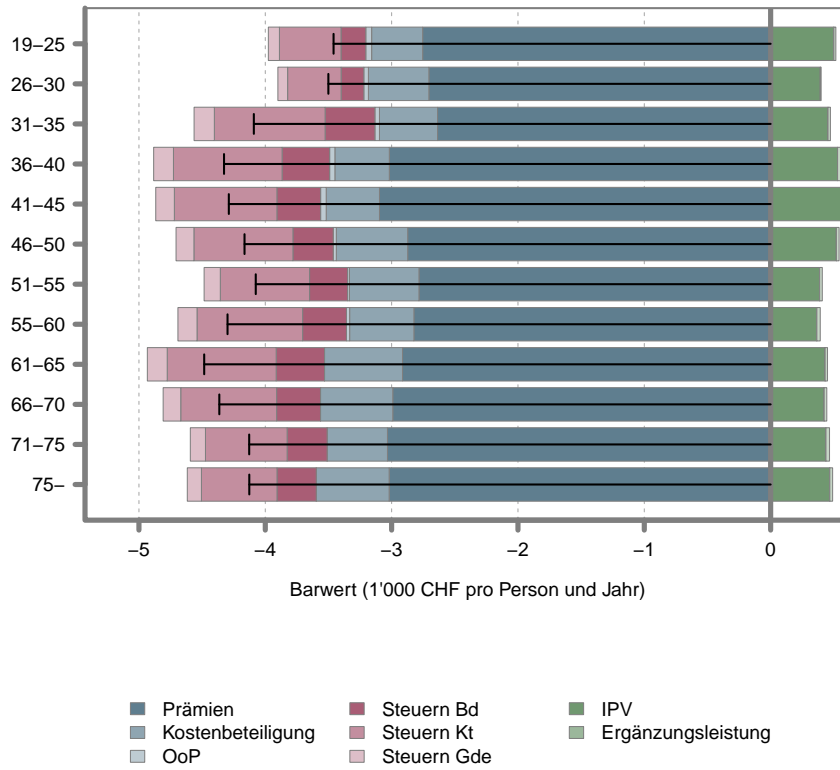

Quelle: Inzidenzmodell 2010.

Abbildung 2.92: Analysedimension: Haushaltstyp

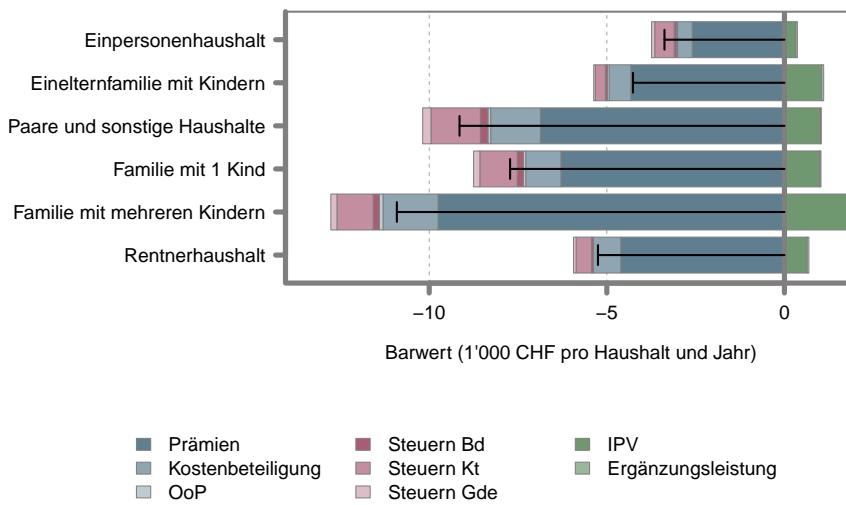

Quelle: Inzidenzmodell 2010.

Abbildung 2.93: Analysedimension: Haushaltseinkommen

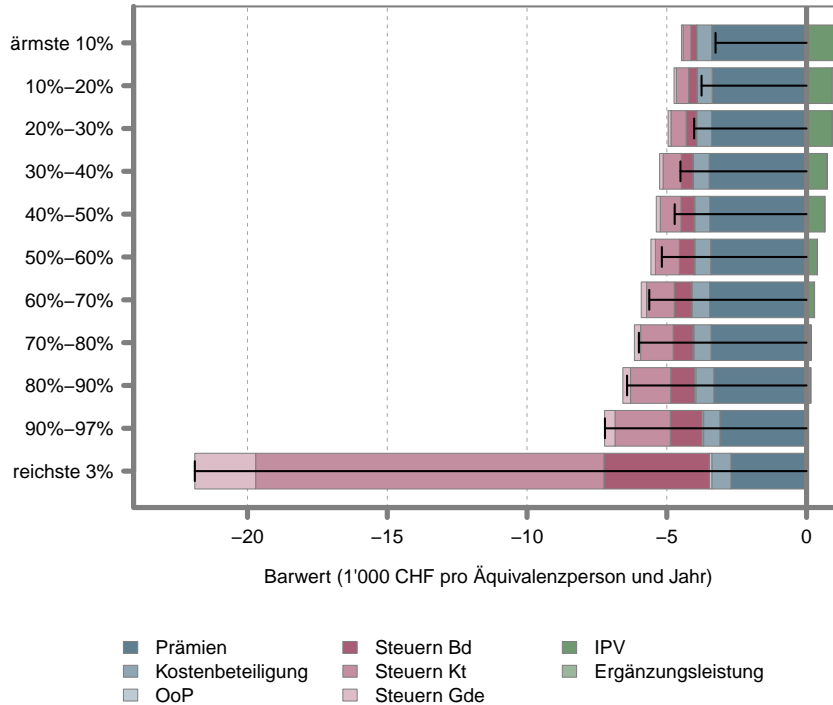

Quelle: Inzidenzmodell 2010.

Abbildung 2.94: Analysedimension: Gesundheit

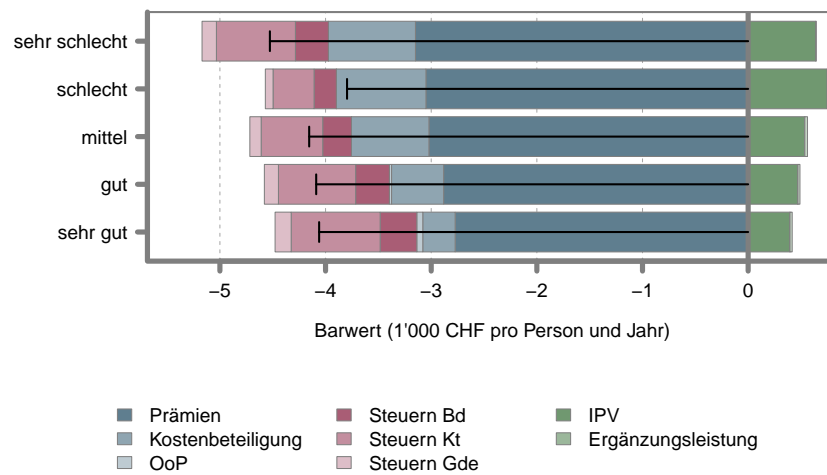

Quelle: Inzidenzmodell 2010.

Abbildung 2.95: Saldo: Analysedimension: Gesundheit

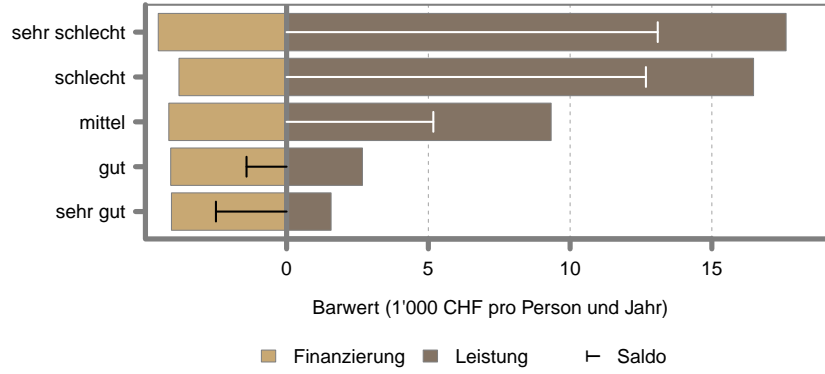

Quelle: Inzidenzmodell 2010.

Abbildung 2.96: Saldo: Analysedimension: Geschlecht

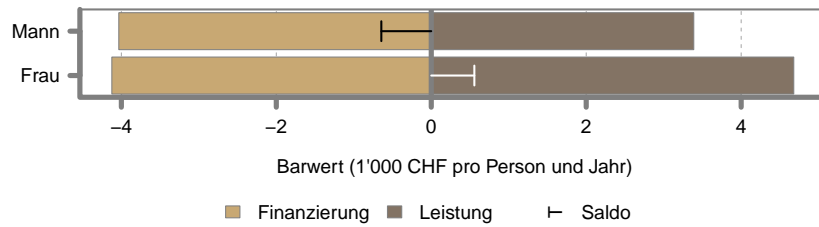

Quelle: Inzidenzmodell 2010.

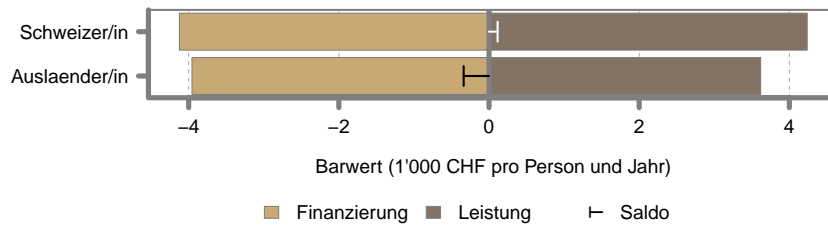

Quelle: Inzidenzmodell 2010.

Abbildung 2.97: Saldo: Analysedimension: Alter

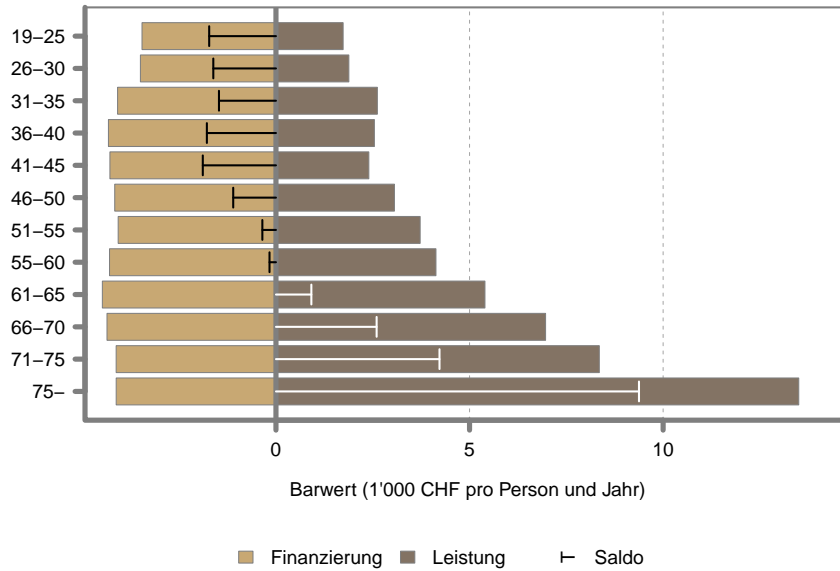

Quelle: Inzidenzmodell 2010.

Abbildung 2.98: Saldo: Analysedimension: Haushaltstyp

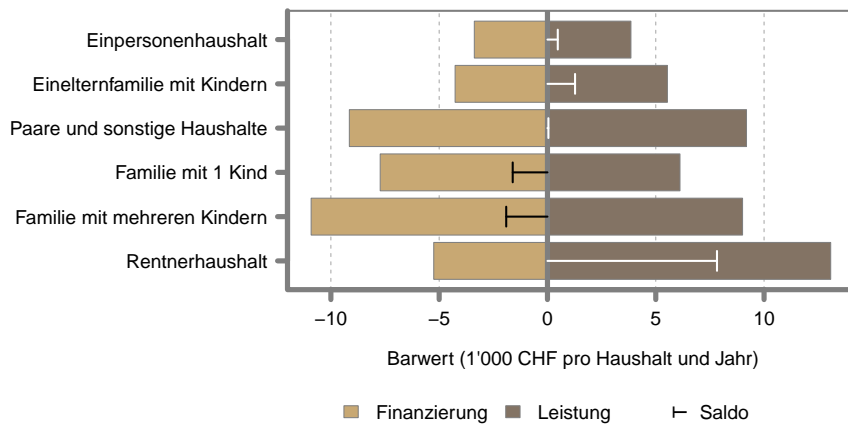

Quelle: Inzidenzmodell 2010.

Abbildung 2.99: Saldo: Analysedimension: Haushaltseinkommen

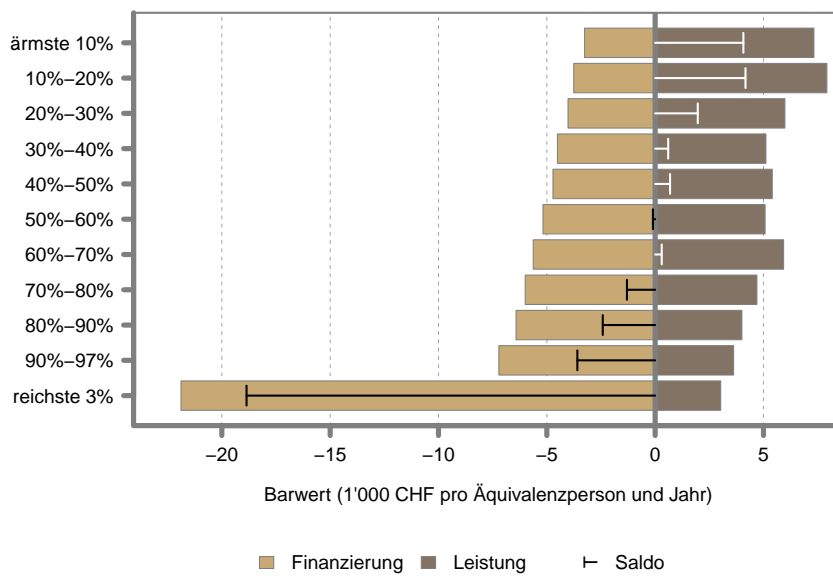

2.10 Kanton FR

Abbildung 2.100: Analysedimension: Geschlecht

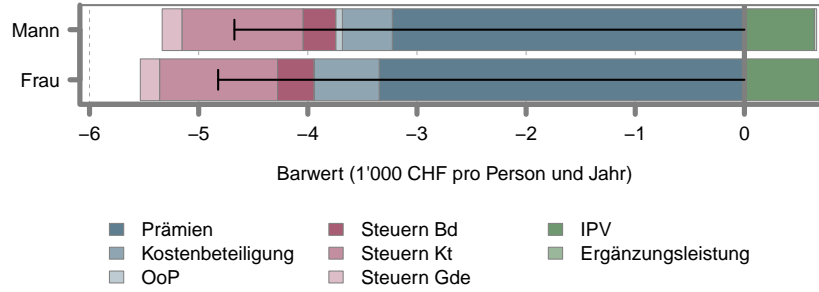

Quelle: Inzidenzmodell 2010.

Abbildung 2.101: Analysedimension: Nationalität

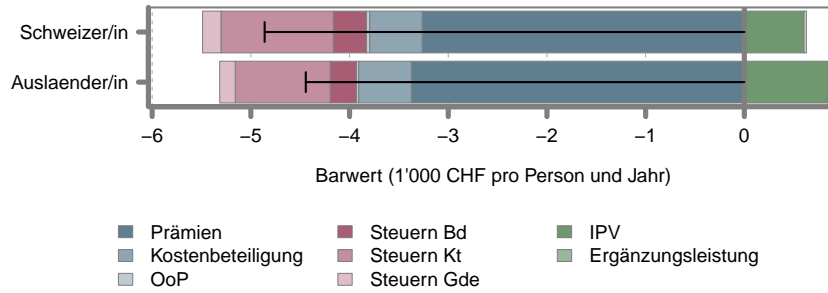

Quelle: Inzidenzmodell 2010.

Abbildung 2.102: Analysedimension: Alter

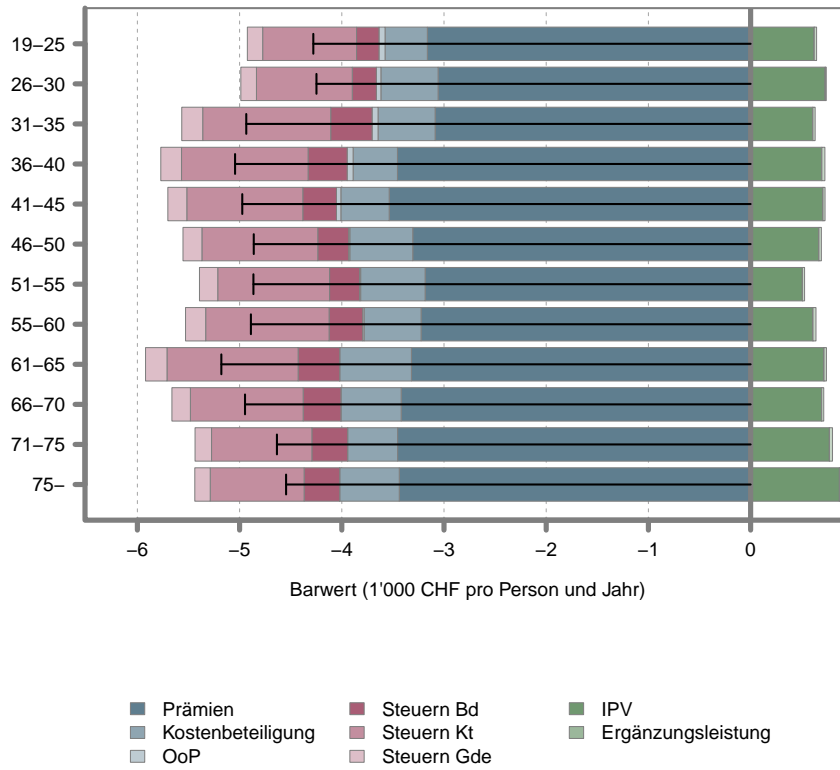

Quelle: Inzidenzmodell 2010.

Abbildung 2.103: Analysedimension: Haushaltstyp

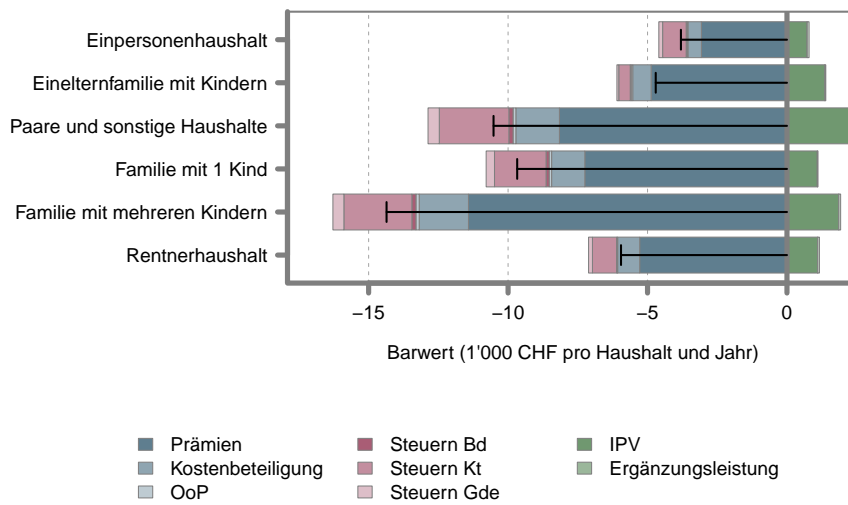

Quelle: Inzidenzmodell 2010.

Abbildung 2.104: Analysedimension: Haushaltseinkommen

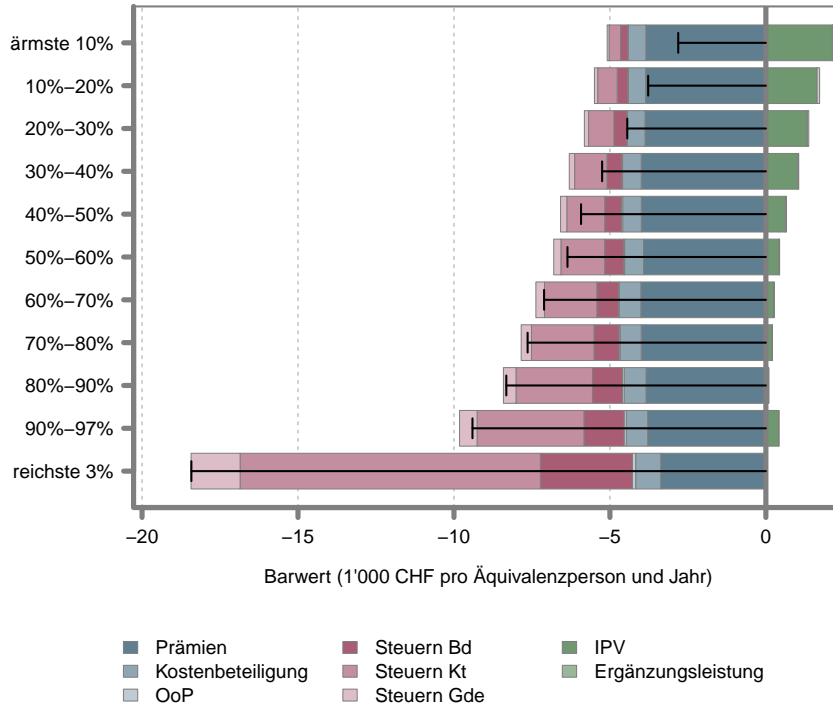

Quelle: Inzidenzmodell 2010.

Abbildung 2.105: Analysedimension: Gesundheit

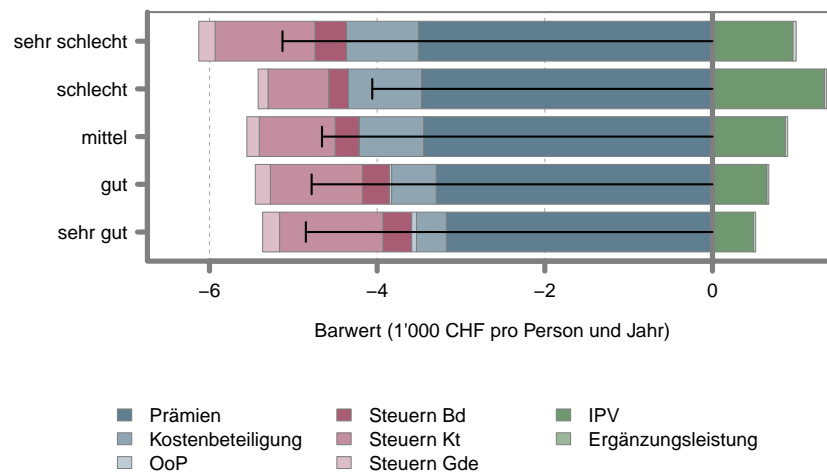

Quelle: Inzidenzmodell 2010.

Abbildung 2.106: Saldo: Analysedimension: Gesundheit

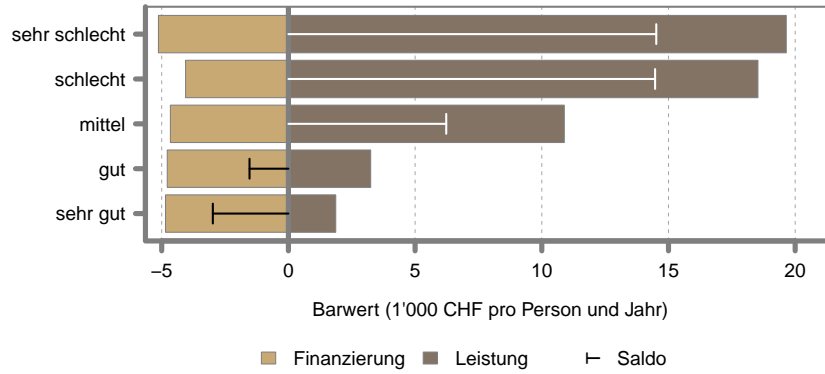

Quelle: Inzidenzmodell 2010.

Abbildung 2.107: Saldo: Analysedimension: Geschlecht

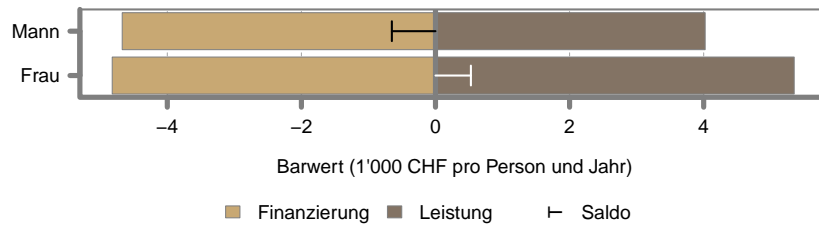

Quelle: Inzidenzmodell 2010.

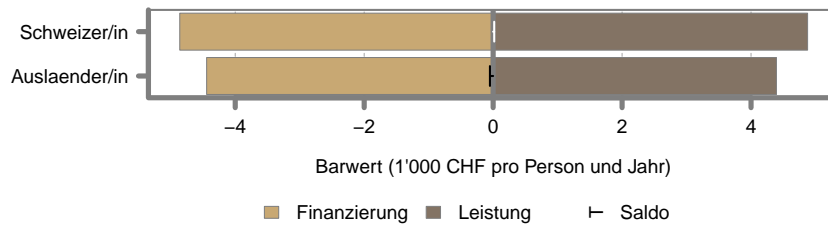

Quelle: Inzidenzmodell 2010.

Abbildung 2.108: Saldo: Analysedimension: Alter

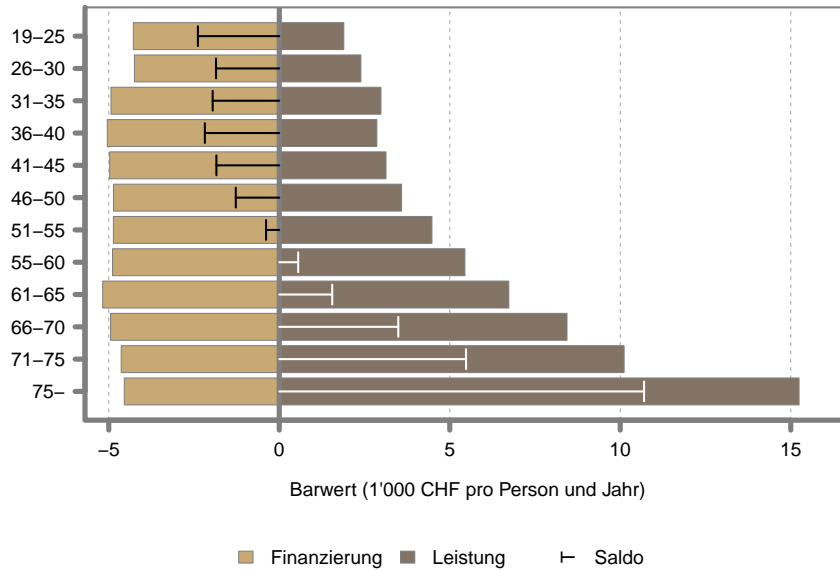

Quelle: Inzidenzmodell 2010.

Abbildung 2.109: Saldo: Analysedimension: Haushaltstyp

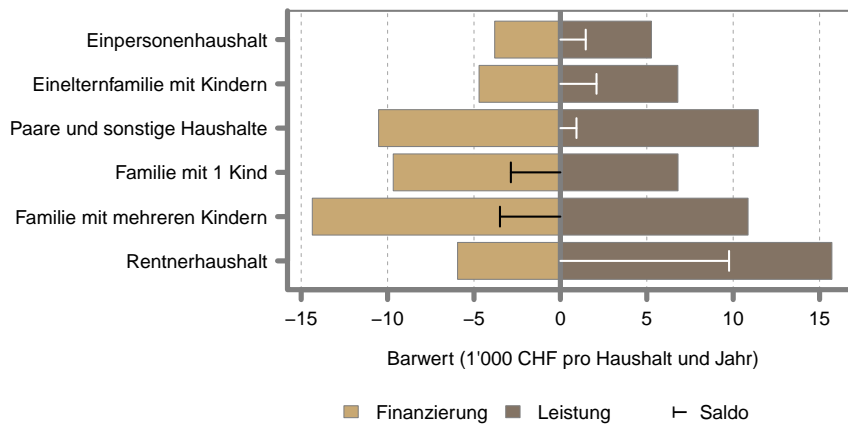

Quelle: Inzidenzmodell 2010.

Abbildung 2.110: Saldo: Analysedimension: Haushaltseinkommen

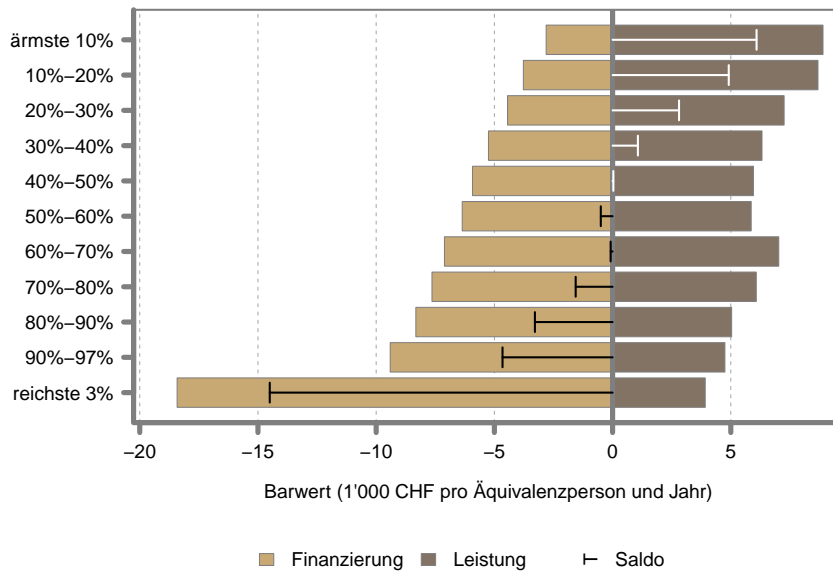

2.11 Kanton SO

Abbildung 2.111: Analysedimension: Geschlecht

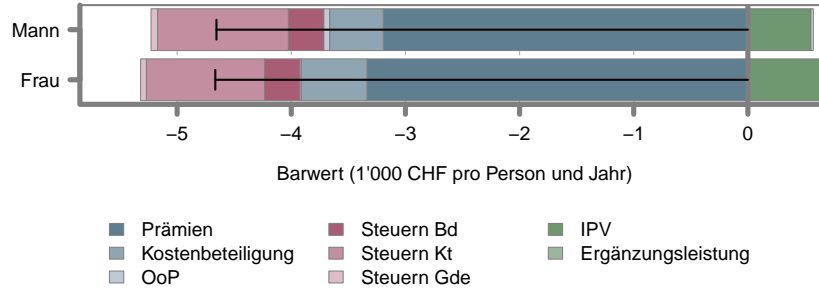

Quelle: Inzidenzmodell 2010.

Abbildung 2.112: Analysedimension: Nationalität

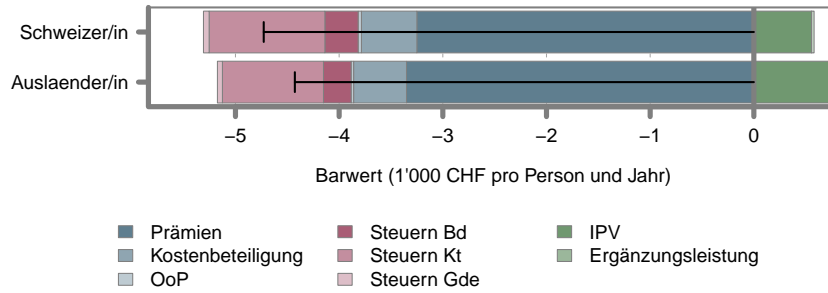

Quelle: Inzidenzmodell 2010.

Abbildung 2.113: Analysedimension: Alter

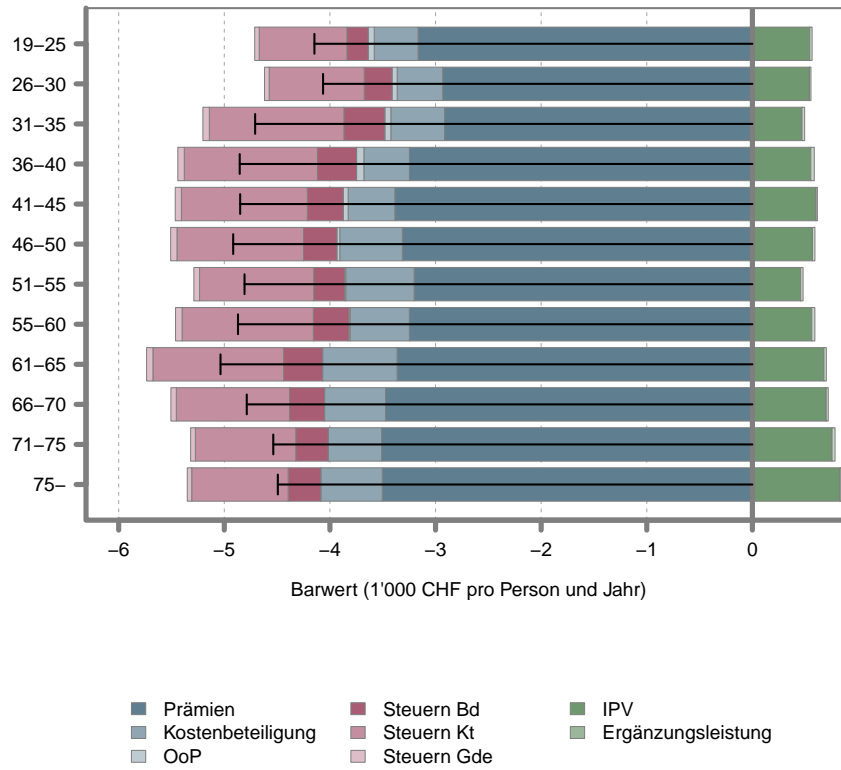

Quelle: Inzidenzmodell 2010.

Abbildung 2.114: Analysedimension: Haushaltstyp

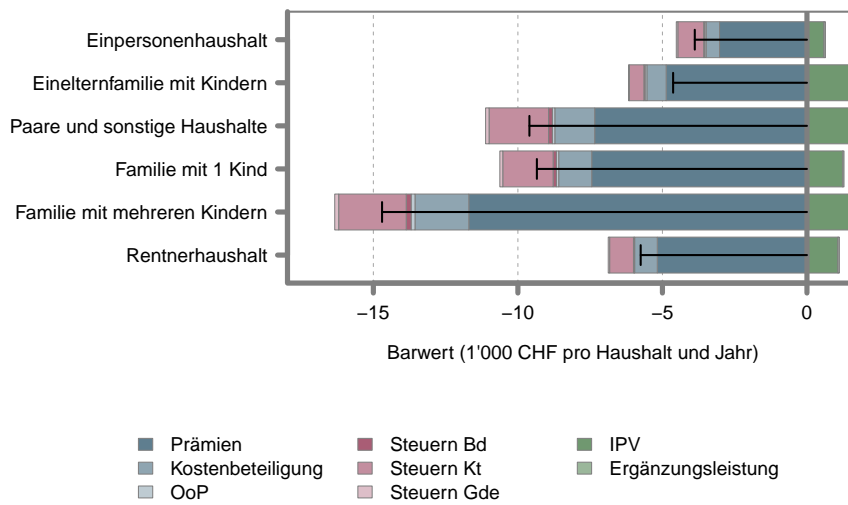

Quelle: Inzidenzmodell 2010.

Abbildung 2.115: Analysedimension: Haushaltseinkommen

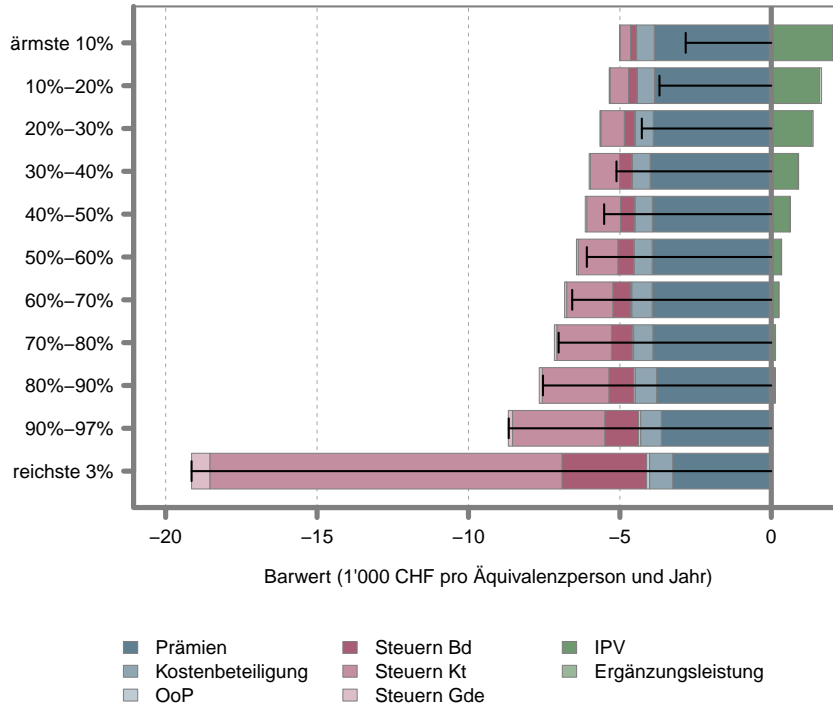

Quelle: Inzidenzmodell 2010.

Abbildung 2.116: Analysedimension: Gesundheit

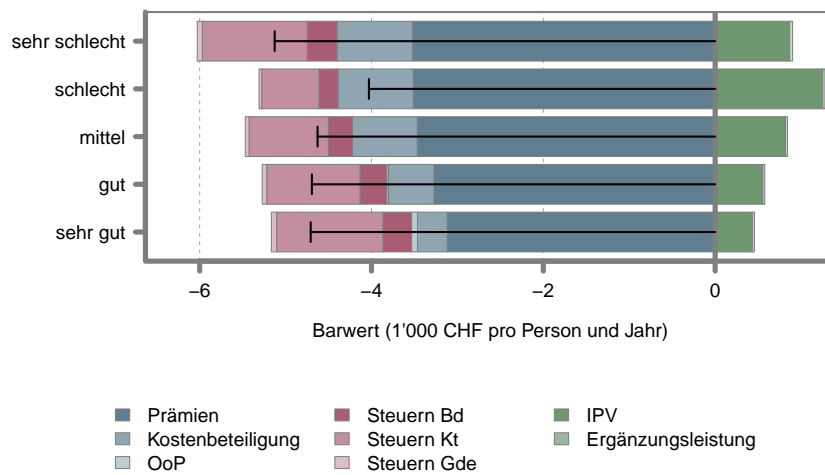

Quelle: Inzidenzmodell 2010.

Abbildung 2.117: Saldo: Analysedimension: Gesundheit

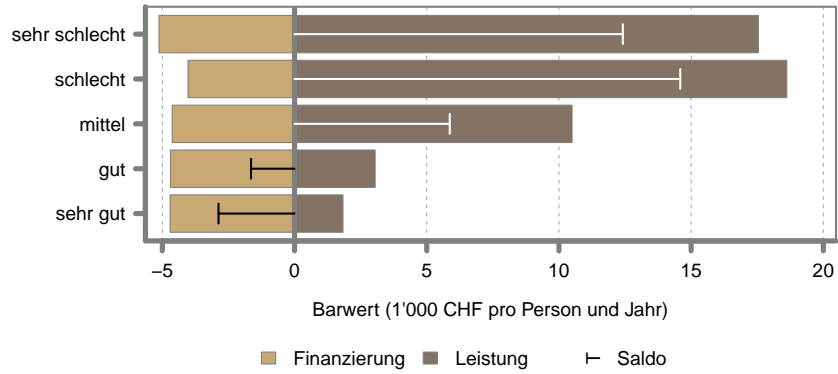

Quelle: Inzidenzmodell 2010.

Abbildung 2.118: Saldo: Analysedimension: Geschlecht

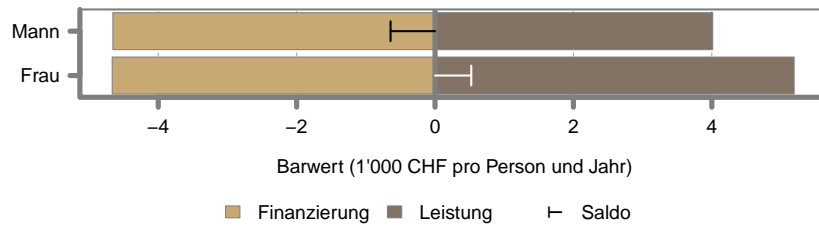

Quelle: Inzidenzmodell 2010.

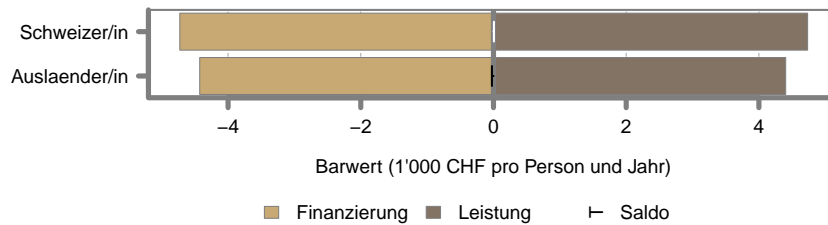

Quelle: Inzidenzmodell 2010.

Abbildung 2.119: Saldo: Analysedimension: Alter

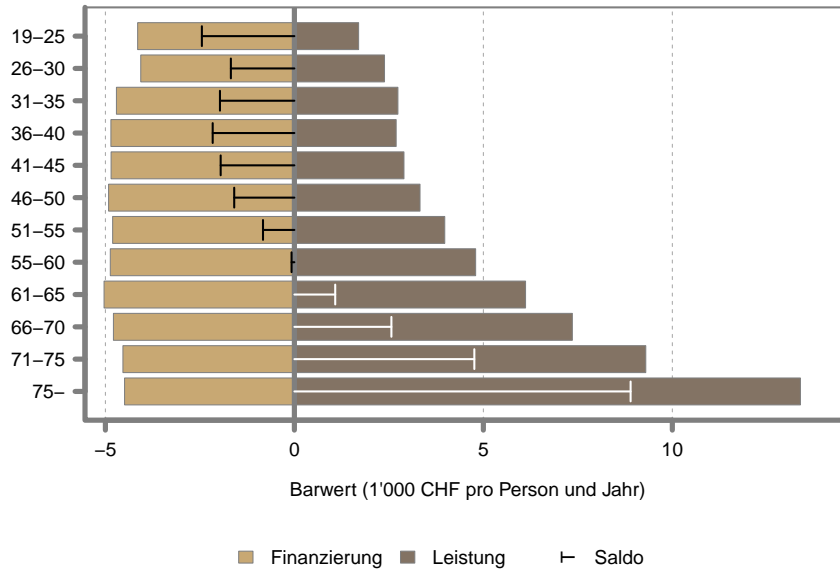

Quelle: Inzidenzmodell 2010.

Abbildung 2.120: Saldo: Analysedimension: Haushaltstyp

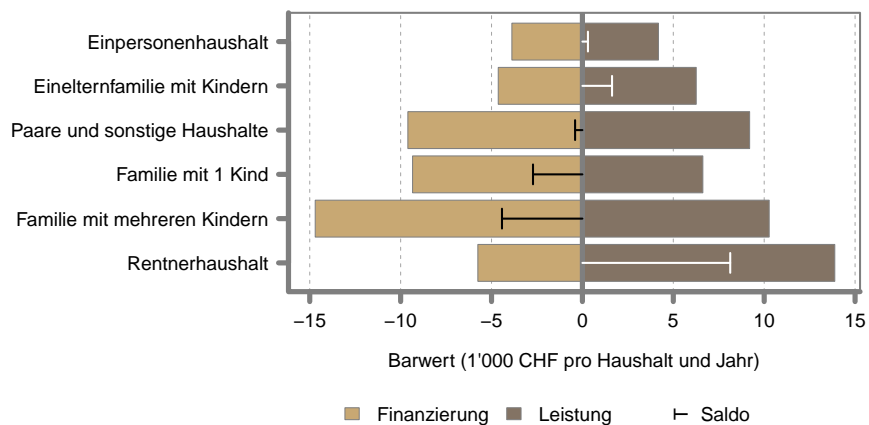

Quelle: Inzidenzmodell 2010.

Abbildung 2.121: Saldo: Analysedimension: Haushaltseinkommen

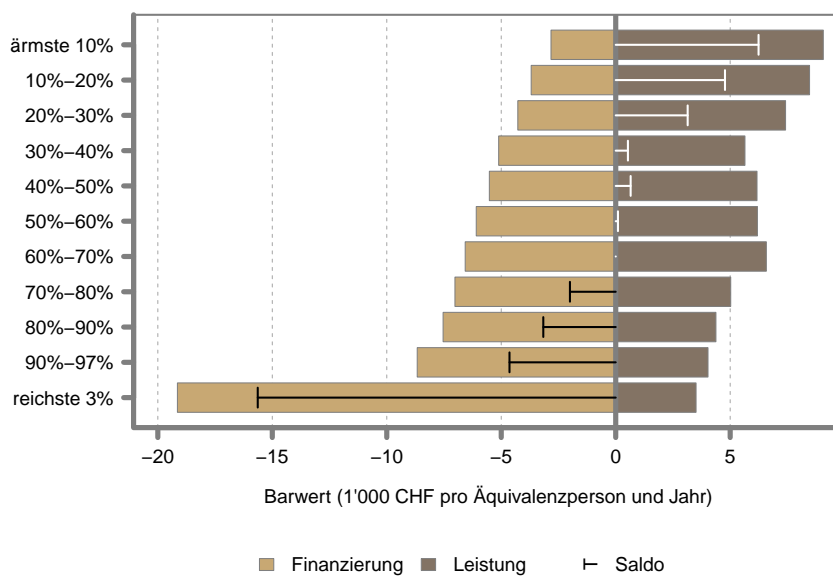

2.12 Kanton BS

Abbildung 2.122: Analysedimension: Geschlecht

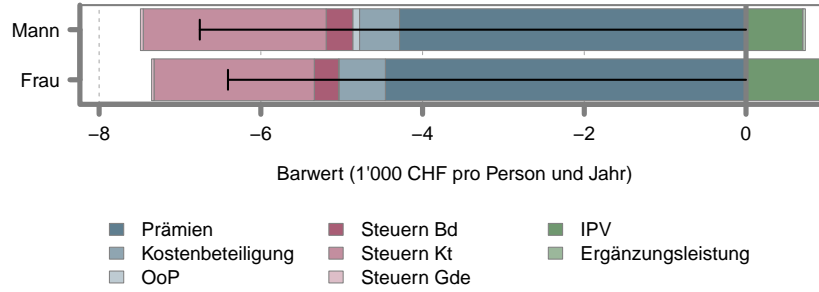

Quelle: Inzidenzmodell 2010.

Abbildung 2.123: Analysedimension: Nationalität

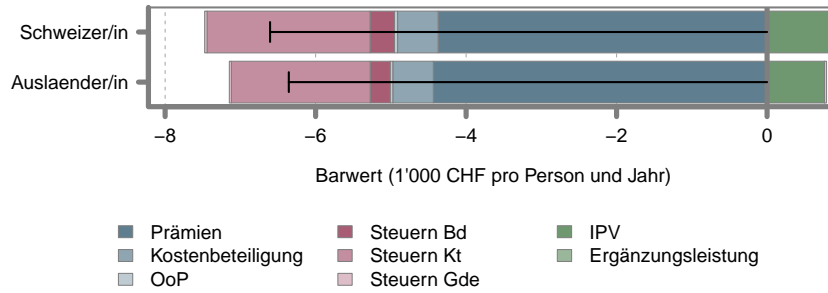

Quelle: Inzidenzmodell 2010.

Abbildung 2.124: Analysedimension: Alter

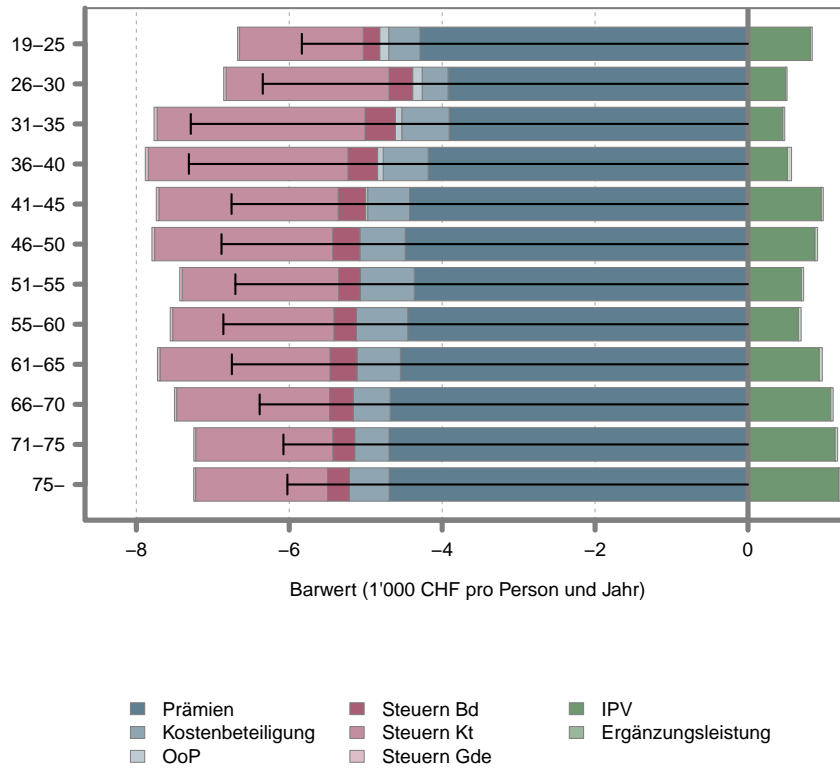

Quelle: Inzidenzmodell 2010.

Abbildung 2.125: Analysedimension: Haushaltstyp

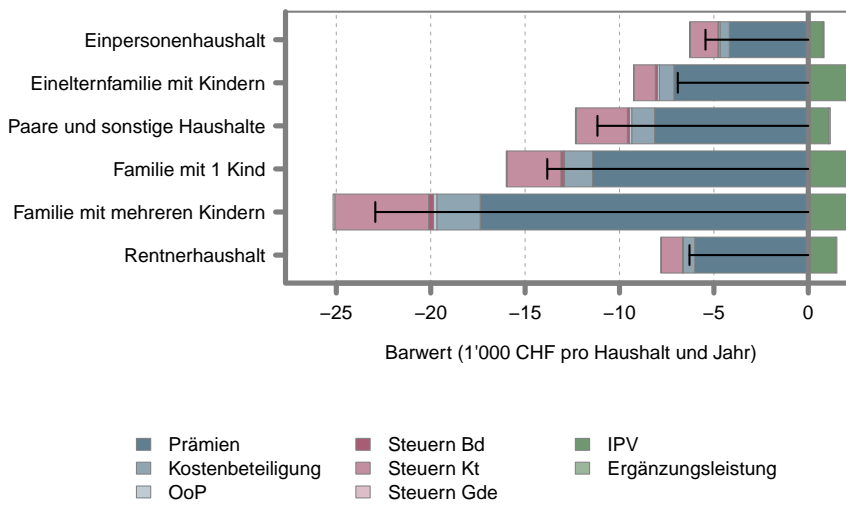

Quelle: Inzidenzmodell 2010.

Abbildung 2.126: Analysedimension: Haushaltseinkommen

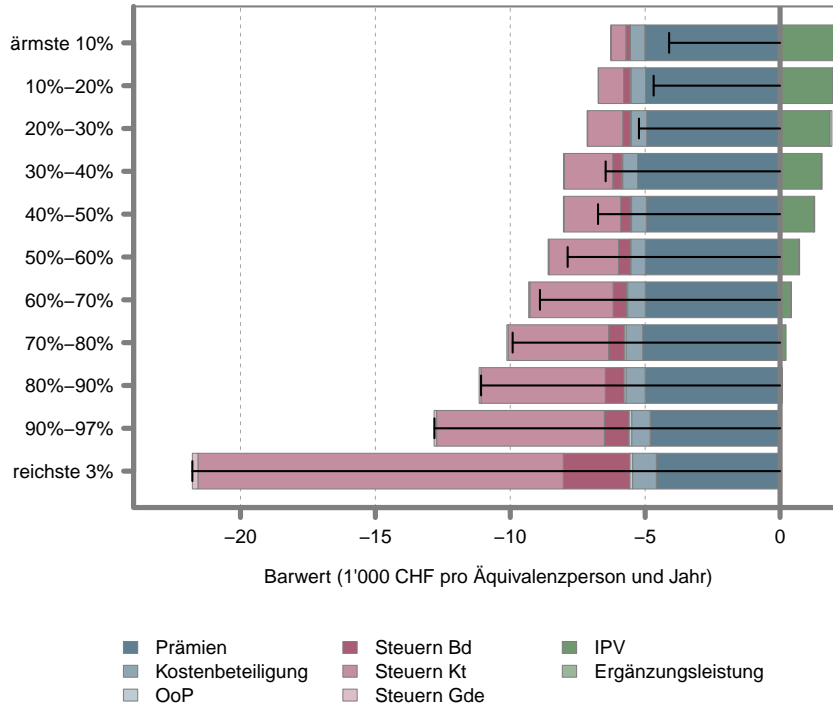

Quelle: Inzidenzmodell 2010.

Abbildung 2.127: Analysedimension: Gesundheit

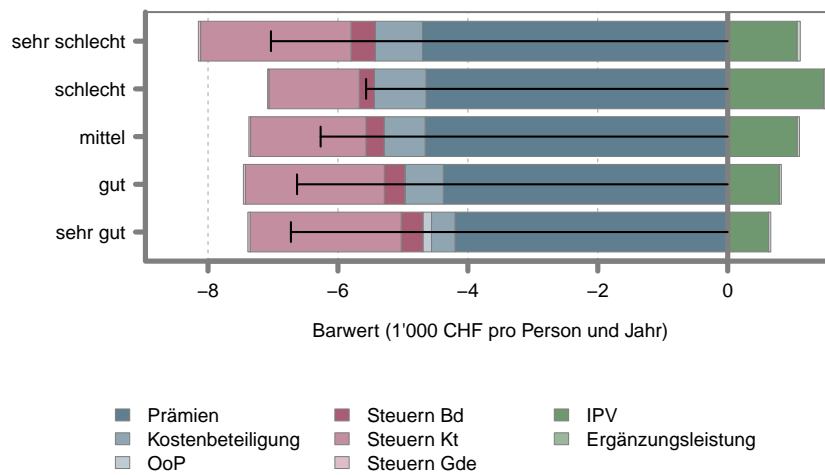

Quelle: Inzidenzmodell 2010.

Abbildung 2.128: Saldo: Analysedimension: Gesundheit

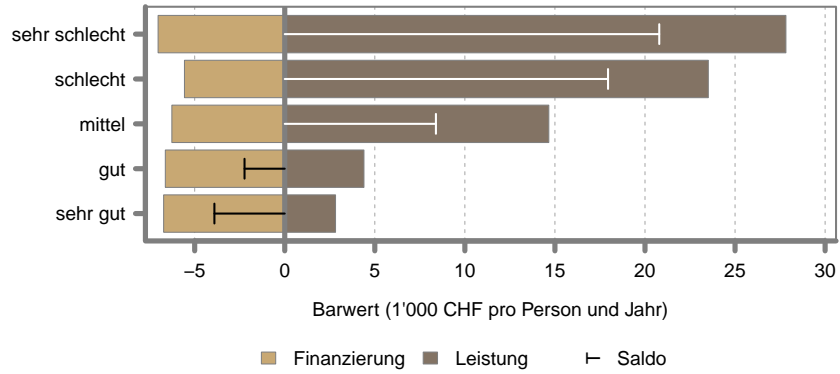

Quelle: Inzidenzmodell 2010.

Abbildung 2.129: Saldo: Analysedimension: Geschlecht

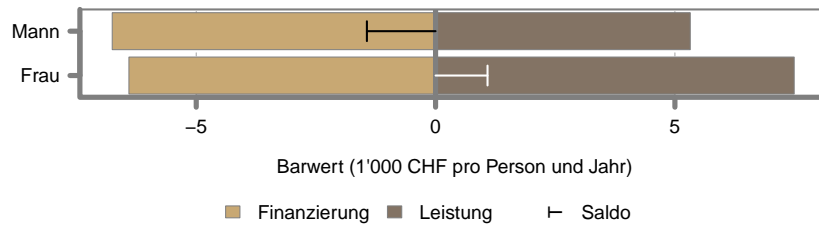

Quelle: Inzidenzmodell 2010.

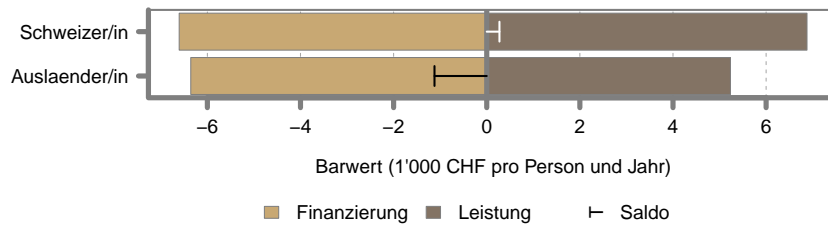

Quelle: Inzidenzmodell 2010.

Abbildung 2.130: Saldo: Analysedimension: Alter

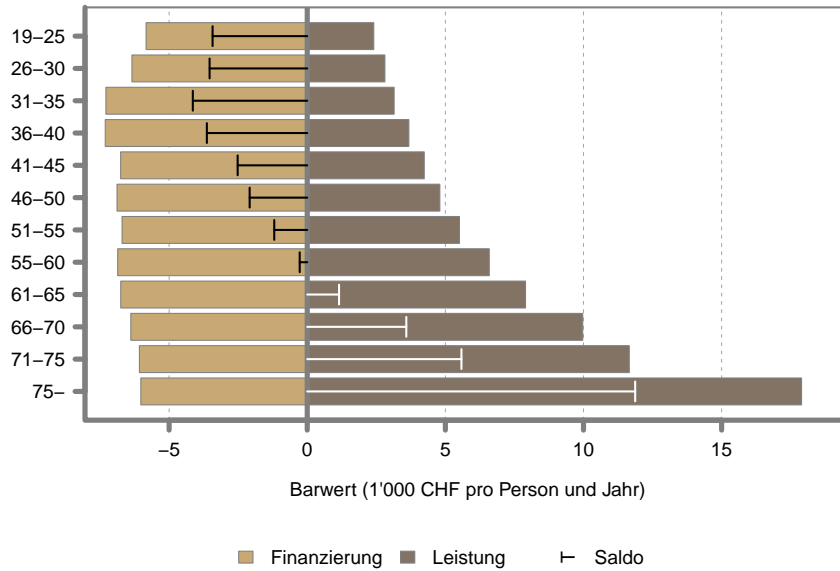

Quelle: Inzidenzmodell 2010.

Abbildung 2.131: Saldo: Analysedimension: Haushaltstyp

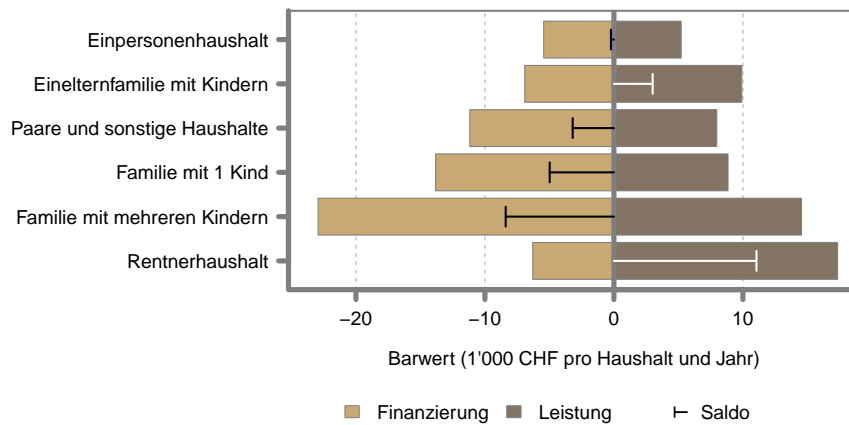

Quelle: Inzidenzmodell 2010.

Abbildung 2.132: Saldo: Analysedimension: Haushaltseinkommen

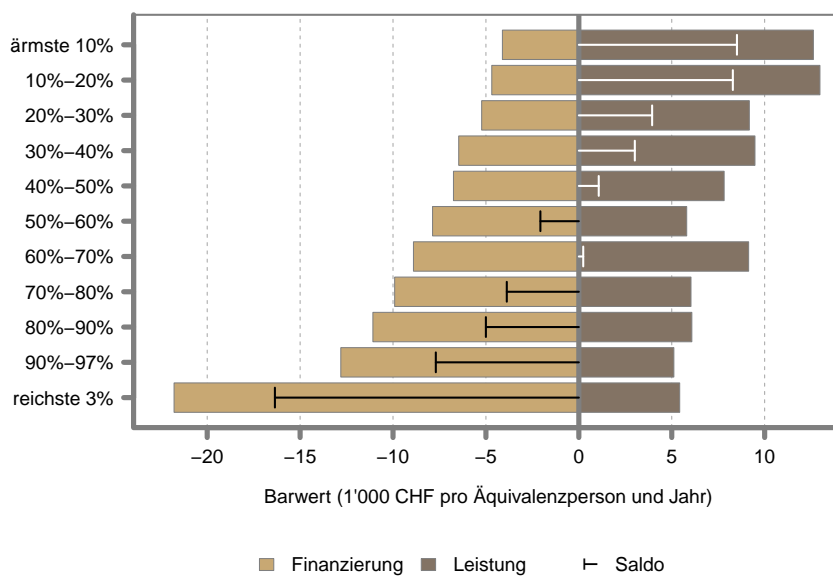

2.13 Kanton BL

Abbildung 2.133: Analysedimension: Geschlecht

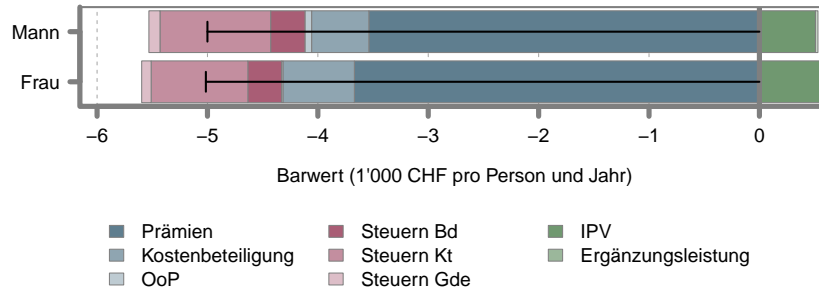

Quelle: Inzidenzmodell 2010.

Abbildung 2.134: Analysedimension: Nationalität

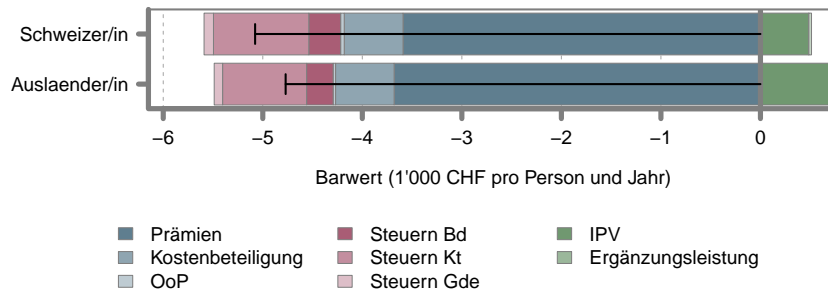

Quelle: Inzidenzmodell 2010.

Abbildung 2.135: Analysedimension: Alter

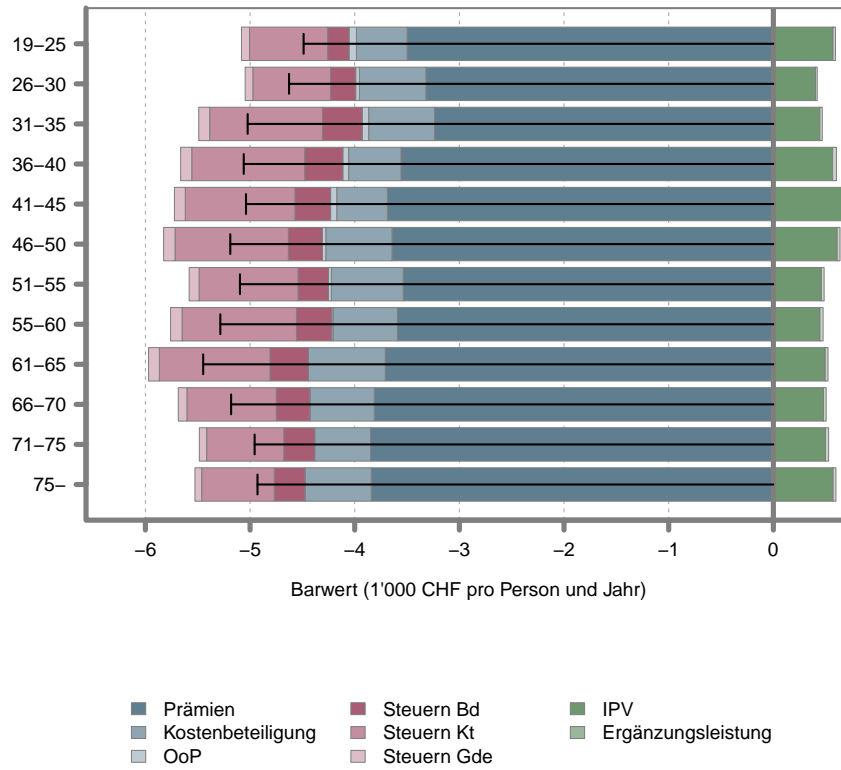

Quelle: Inzidenzmodell 2010.

Abbildung 2.136: Analysedimension: Haushaltstyp

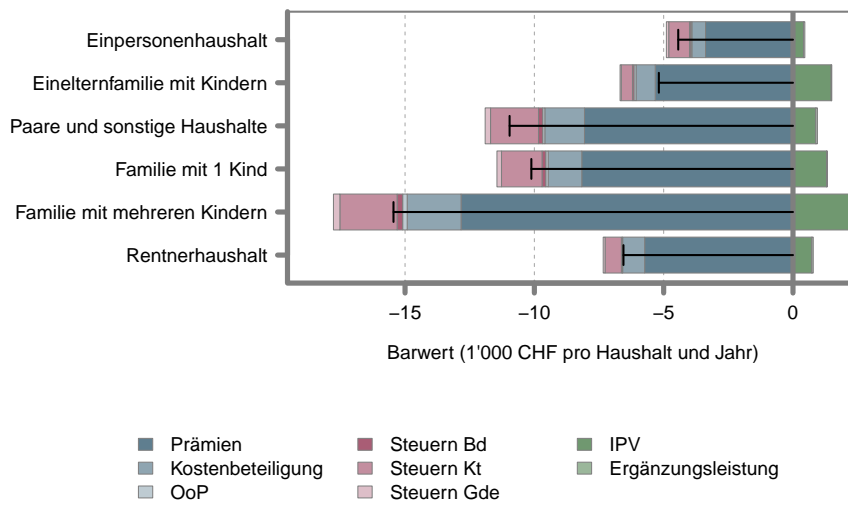

Quelle: Inzidenzmodell 2010.

Abbildung 2.137: Analysedimension: Haushaltseinkommen

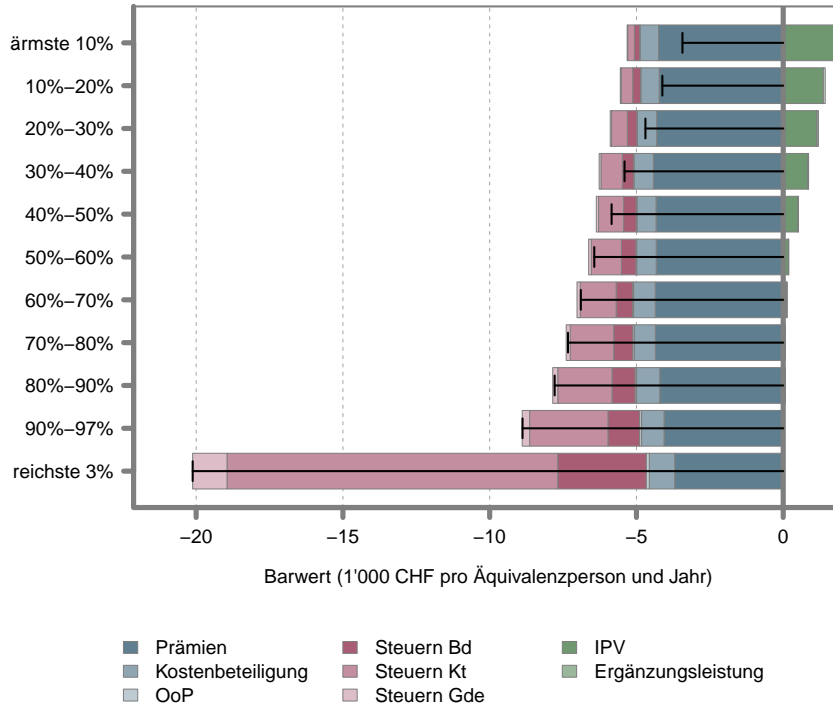

Quelle: Inzidenzmodell 2010.

Abbildung 2.138: Analysedimension: Gesundheit

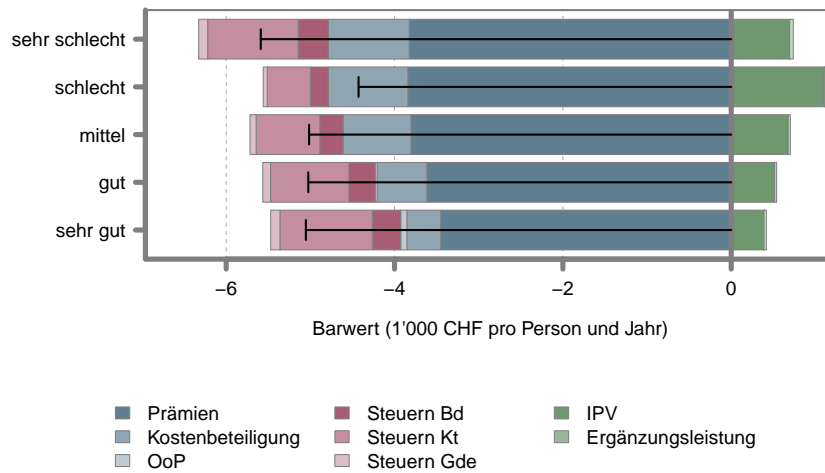

Quelle: Inzidenzmodell 2010.

Abbildung 2.139: Saldo: Analysedimension: Gesundheit

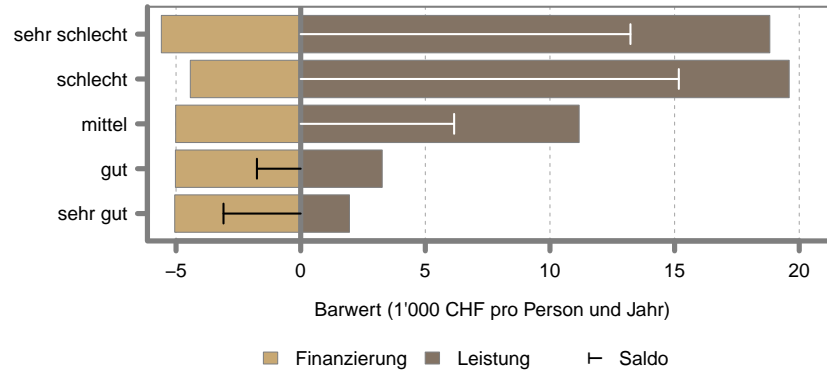

Quelle: Inzidenzmodell 2010.

Abbildung 2.140: Saldo: Analysedimension: Geschlecht

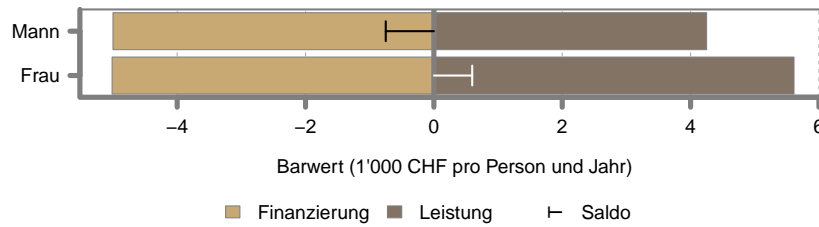

Quelle: Inzidenzmodell 2010.

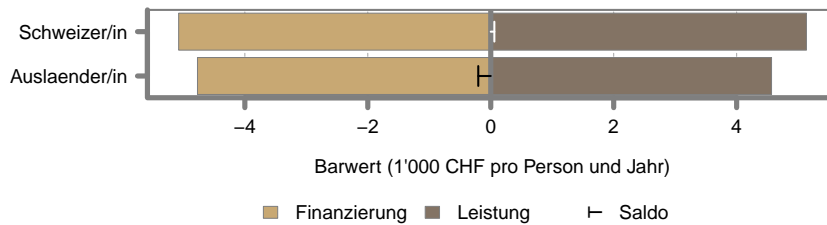

Quelle: Inzidenzmodell 2010.

Abbildung 2.141: Saldo: Analysedimension: Alter

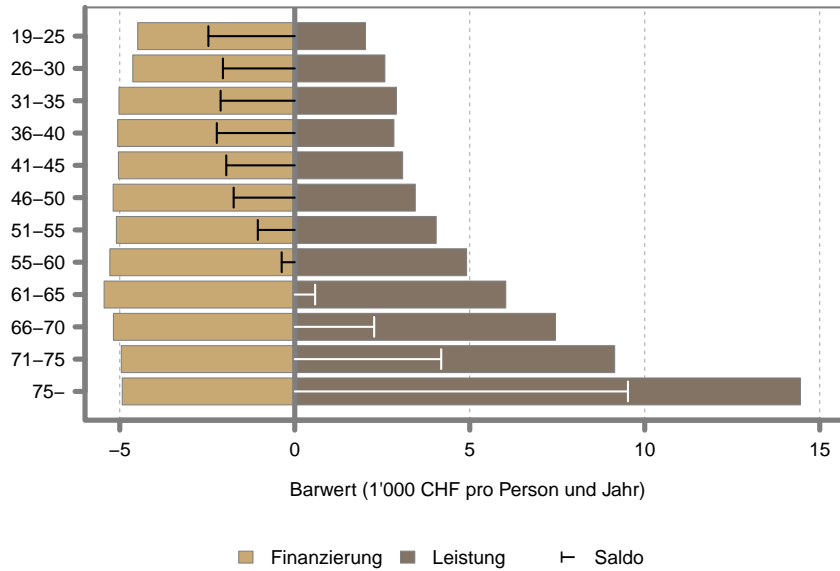

Quelle: Inzidenzmodell 2010.

Abbildung 2.142: Saldo: Analysedimension: Haushaltstyp

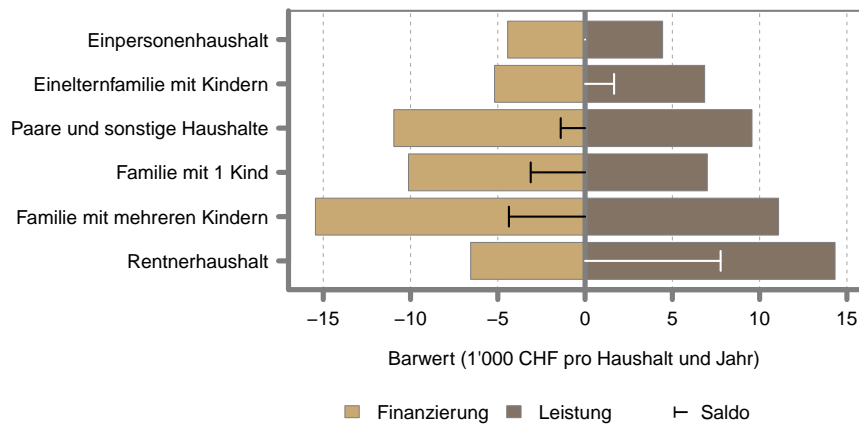

Quelle: Inzidenzmodell 2010.

Abbildung 2.143: Saldo: Analysedimension: Haushaltseinkommen

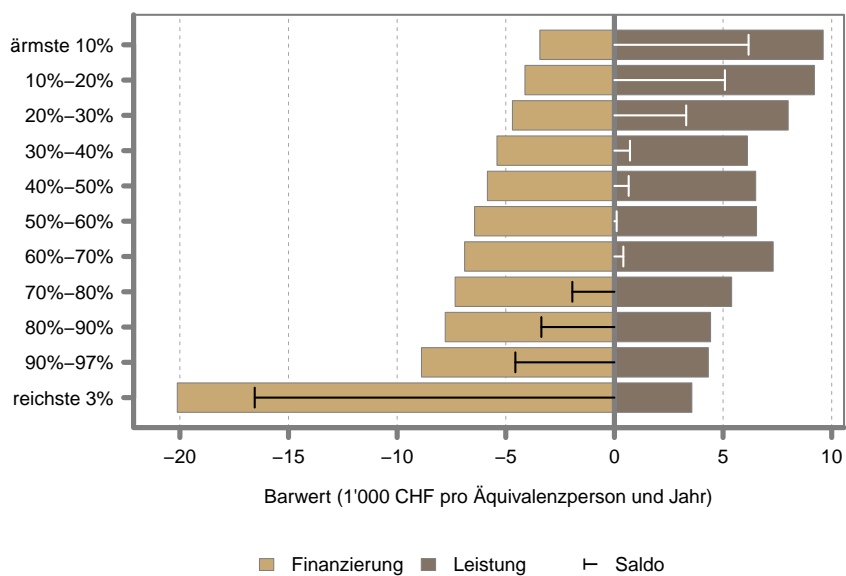

2.14 Kanton SH

Abbildung 2.144: Analysedimension: Geschlecht

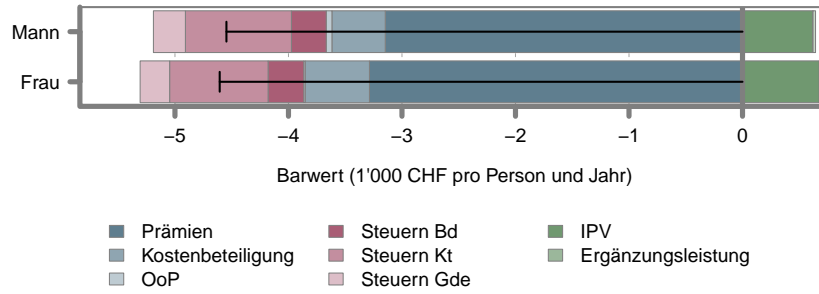

Quelle: Inzidenzmodell 2010.

Abbildung 2.145: Analysedimension: Nationalität

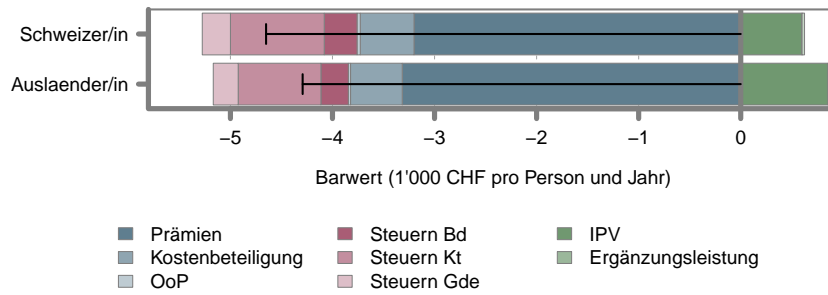

Quelle: Inzidenzmodell 2010.

Abbildung 2.146: Analysedimension: Alter

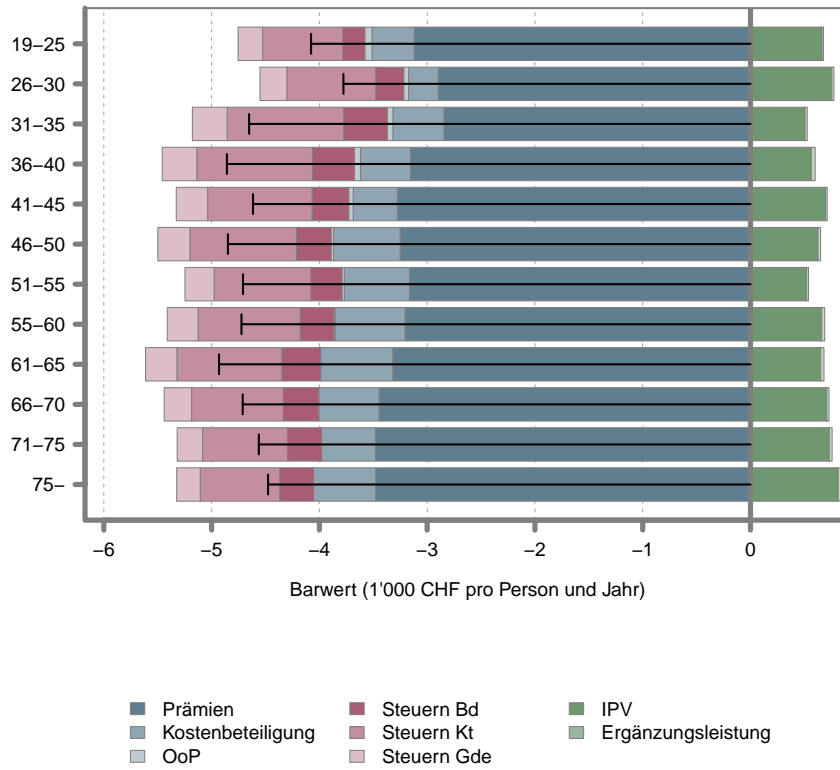

Quelle: Inzidenzmodell 2010.

Abbildung 2.147: Analysedimension: Haushaltstyp

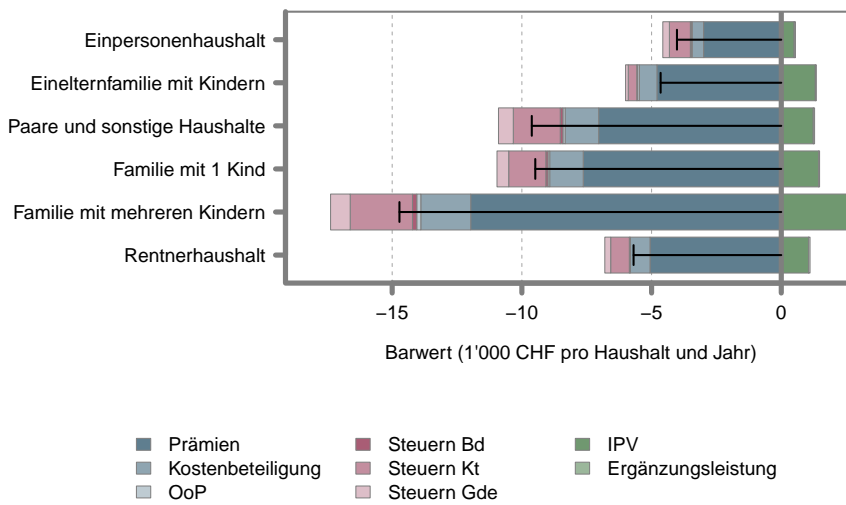

Quelle: Inzidenzmodell 2010.

Abbildung 2.148: Analysedimension: Haushaltseinkommen

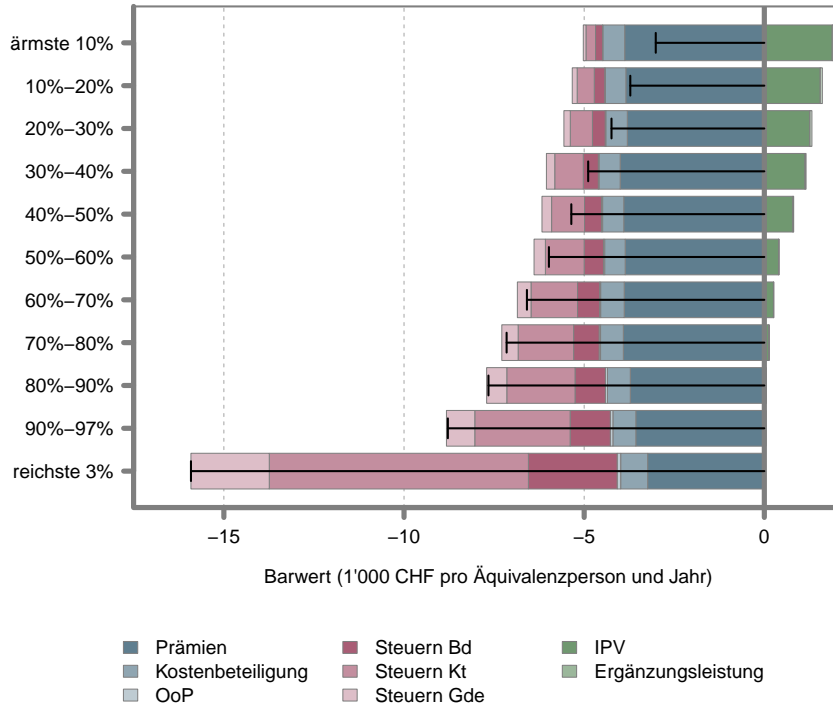

Quelle: Inzidenzmodell 2010.

Abbildung 2.149: Analysedimension: Gesundheit

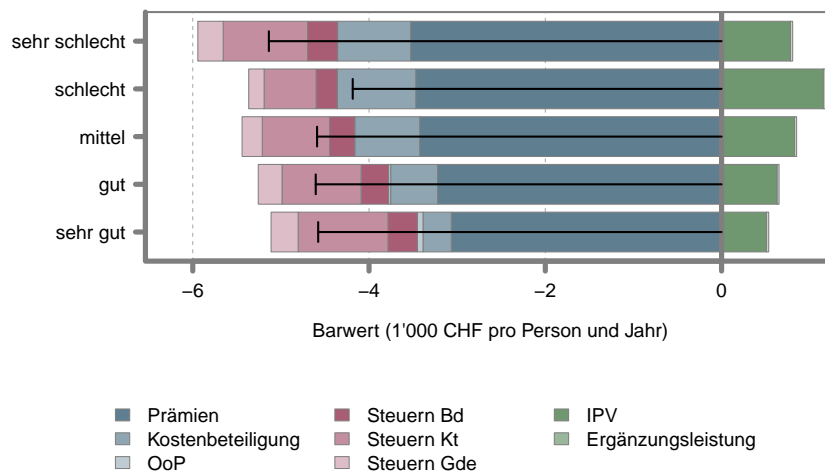

Quelle: Inzidenzmodell 2010.

Abbildung 2.150: Saldo: Analysedimension: Gesundheit

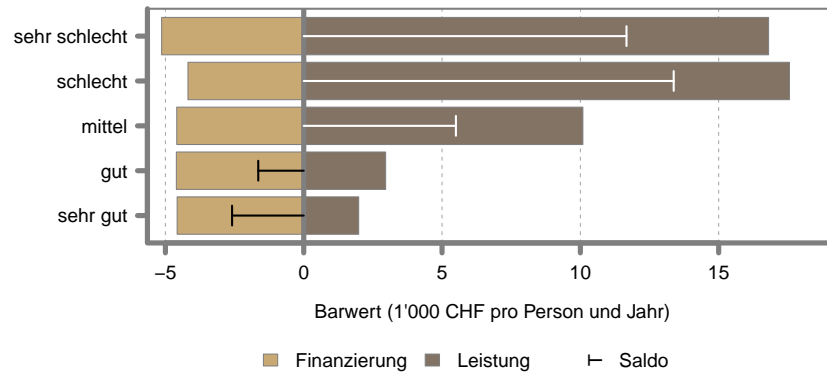

Quelle: Inzidenzmodell 2010.

Abbildung 2.151: Saldo: Analysedimension: Geschlecht

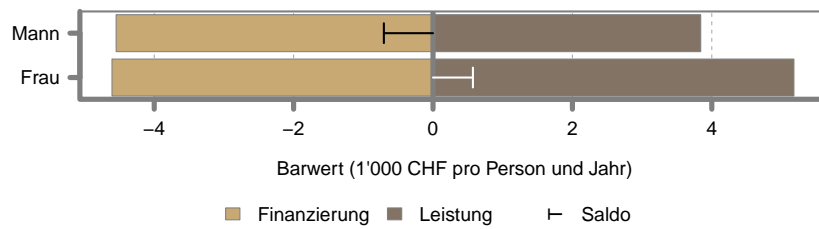

Quelle: Inzidenzmodell 2010.

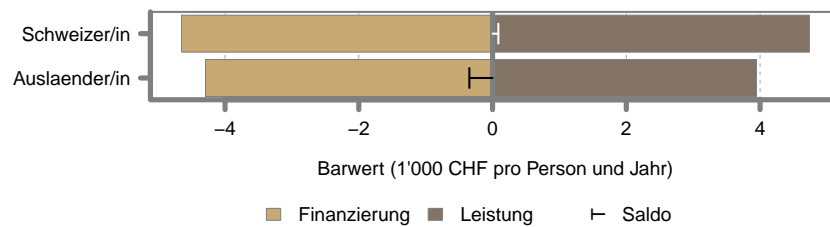

Quelle: Inzidenzmodell 2010.

Abbildung 2.152: Saldo: Analysedimension: Alter

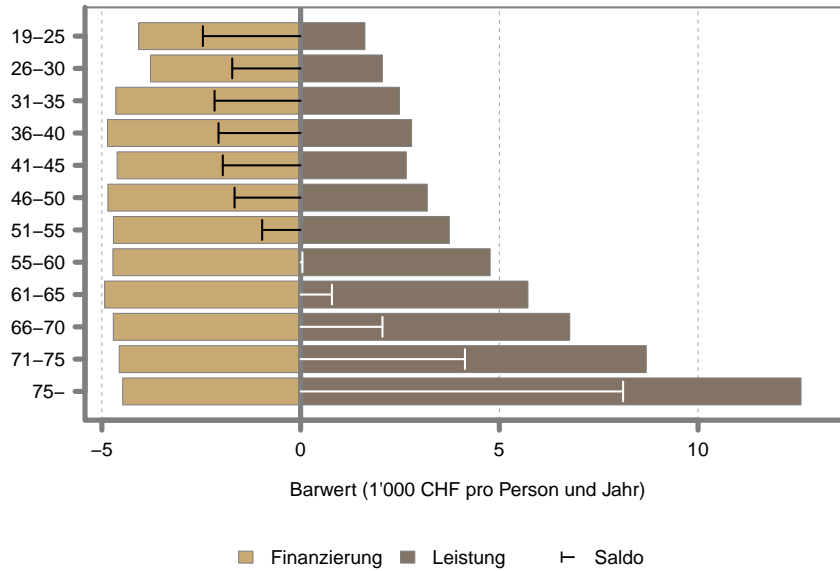

Quelle: Inzidenzmodell 2010.

Abbildung 2.153: Saldo: Analysedimension: Haushaltstyp

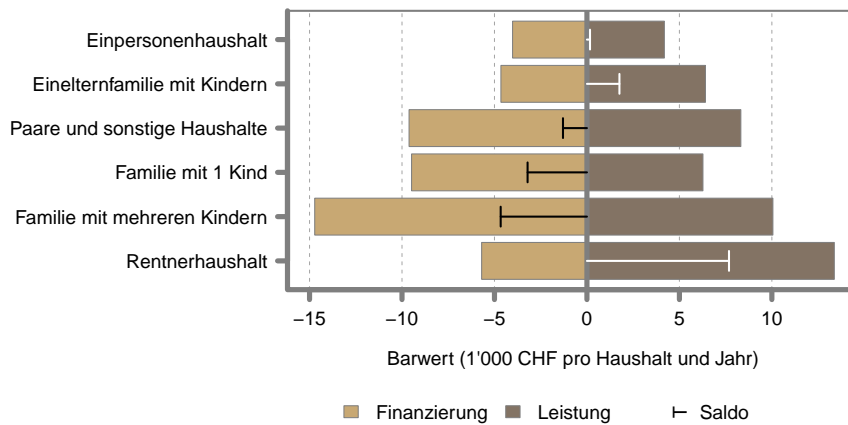

Quelle: Inzidenzmodell 2010.

Abbildung 2.154: Saldo: Analysedimension: Haushaltseinkommen

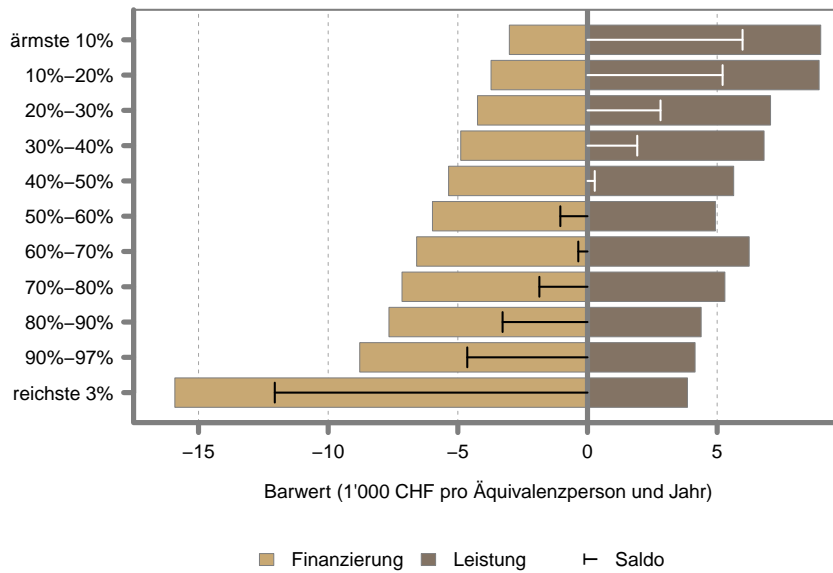

2.15 Kanton AR

Abbildung 2.155: Analysedimension: Geschlecht

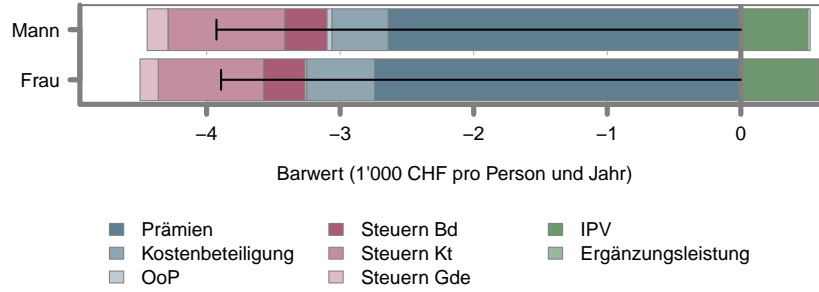

Quelle: Inzidenzmodell 2010.

Abbildung 2.156: Analysedimension: Nationalität

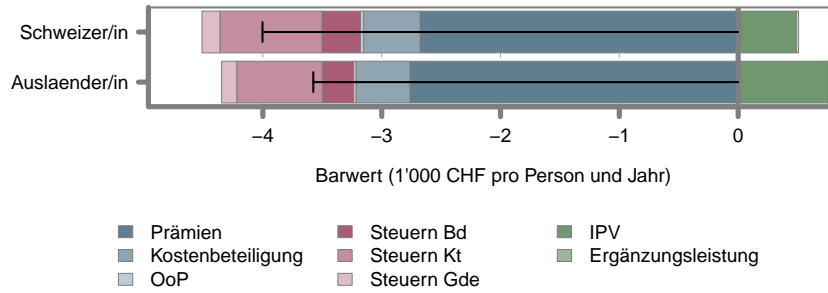

Quelle: Inzidenzmodell 2010.

Abbildung 2.157: Analysedimension: Alter

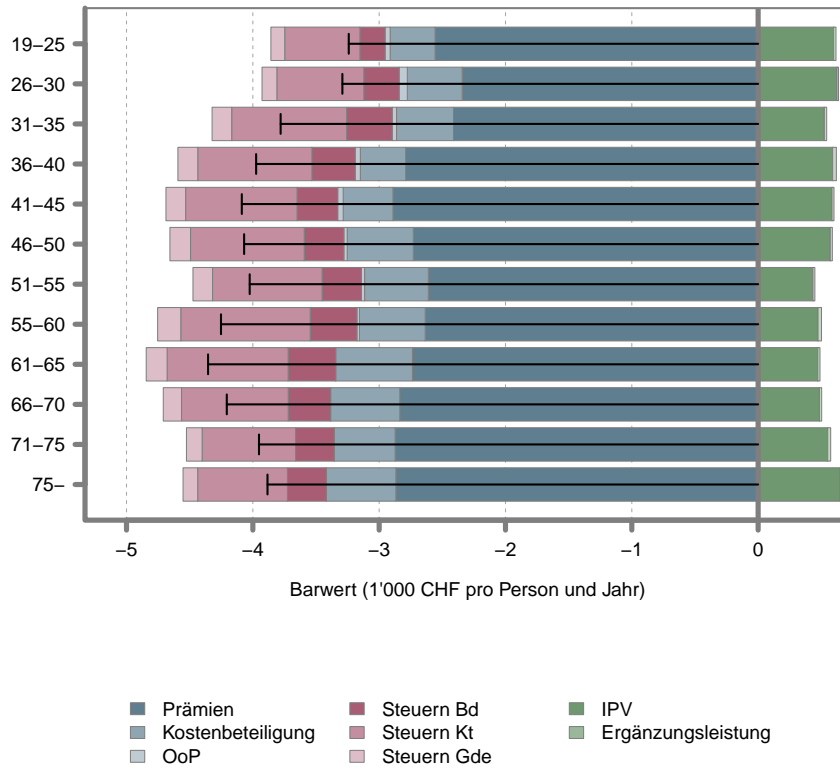

Quelle: Inzidenzmodell 2010.

Abbildung 2.158: Analysedimension: Haushaltstyp

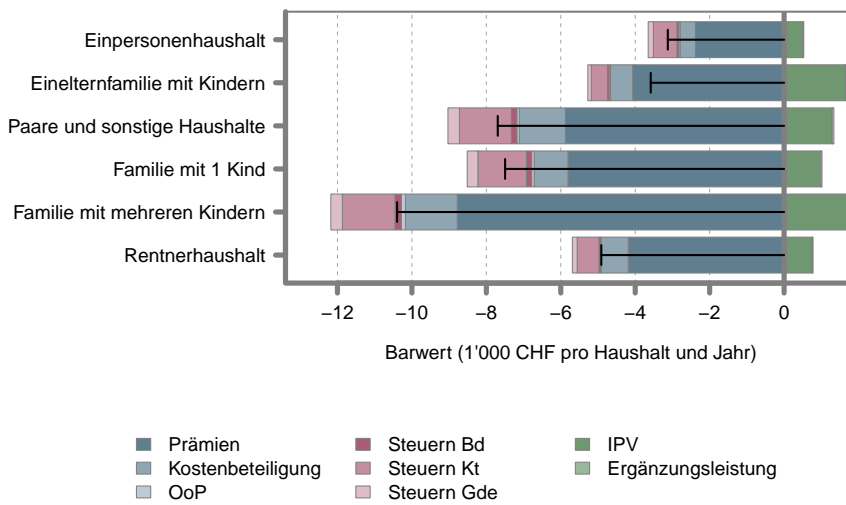

Quelle: Inzidenzmodell 2010.

Abbildung 2.159: Analysedimension: Haushaltseinkommen

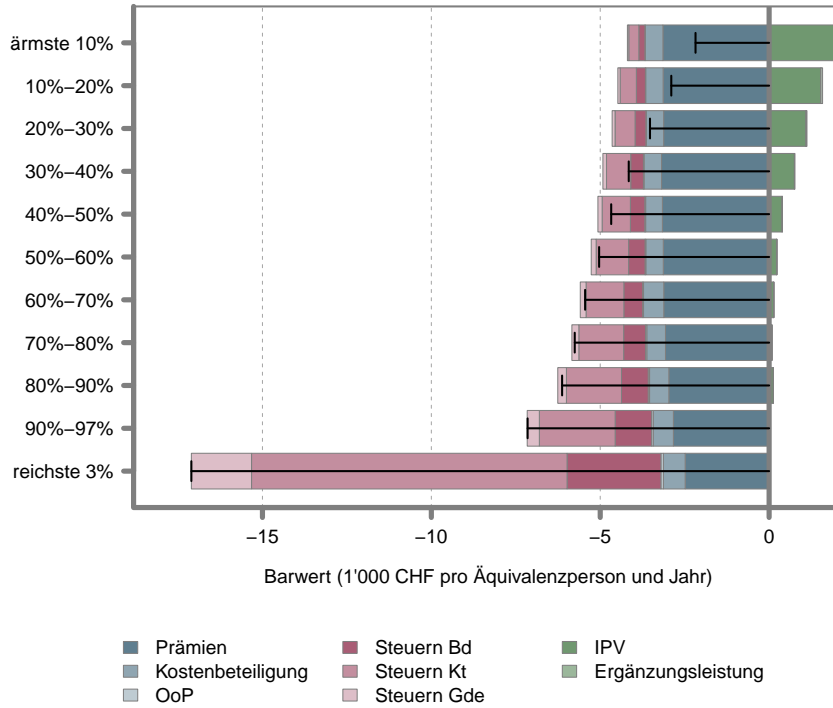

Quelle: Inzidenzmodell 2010.

Abbildung 2.160: Analysedimension: Gesundheit

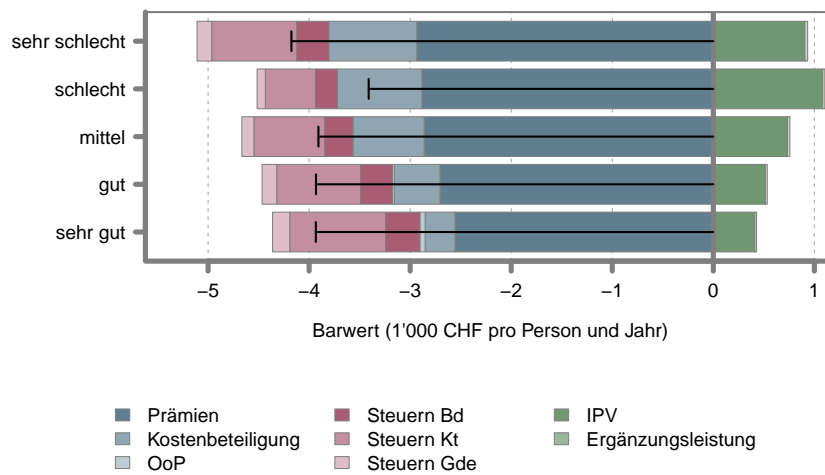

Quelle: Inzidenzmodell 2010.

Abbildung 2.161: Saldo: Analysedimension: Gesundheit

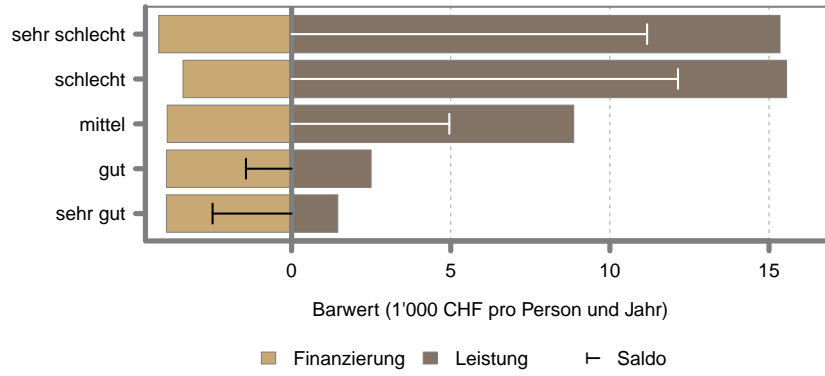

Quelle: Inzidenzmodell 2010.

Abbildung 2.162: Saldo: Analysedimension: Geschlecht

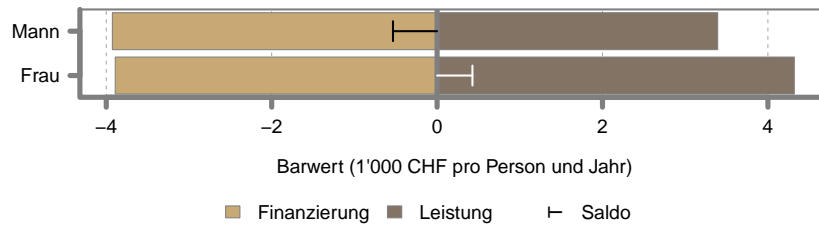

Quelle: Inzidenzmodell 2010.

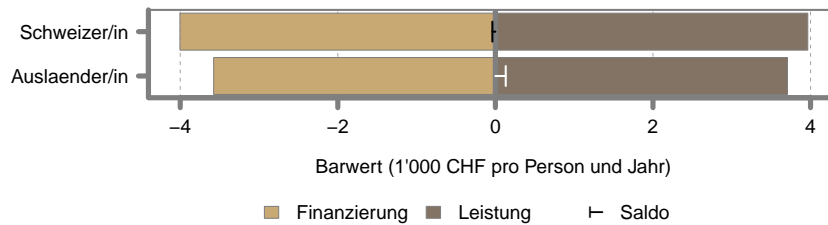

Quelle: Inzidenzmodell 2010.

Abbildung 2.163: Saldo: Analysedimension: Alter

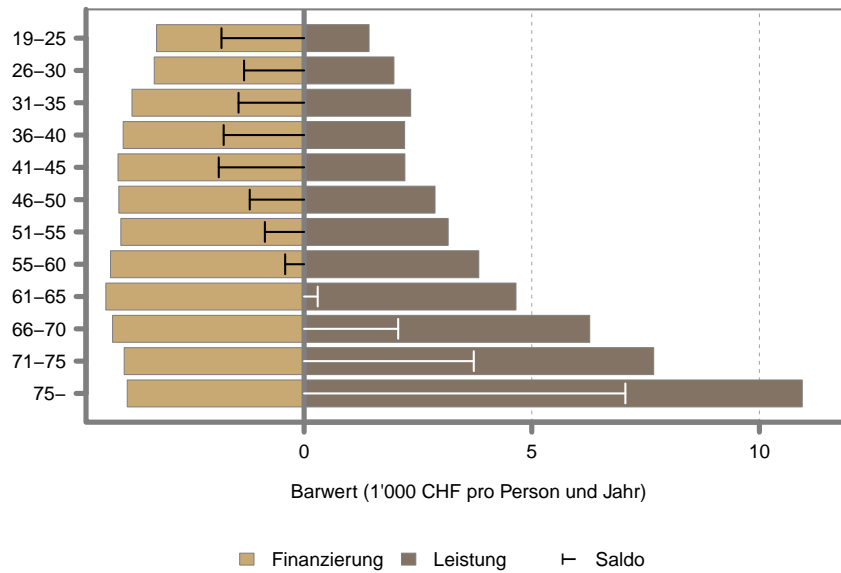

Quelle: Inzidenzmodell 2010.

Abbildung 2.164: Saldo: Analysedimension: Haushaltstyp

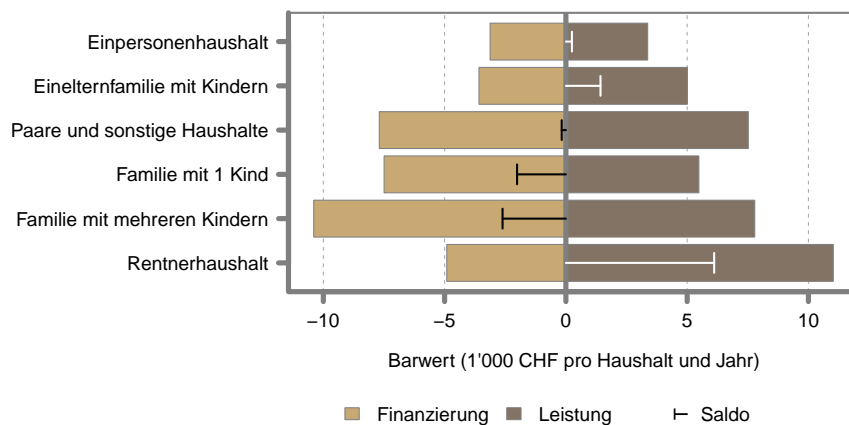

Quelle: Inzidenzmodell 2010.

Abbildung 2.165: Saldo: Analysedimension: Haushaltseinkommen

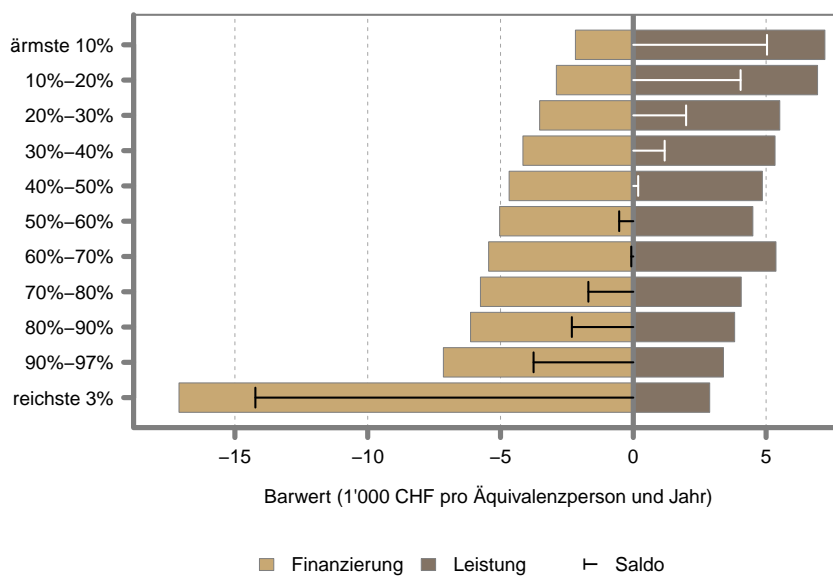

2.16 Kanton AI

Abbildung 2.166: Analysedimension: Geschlecht

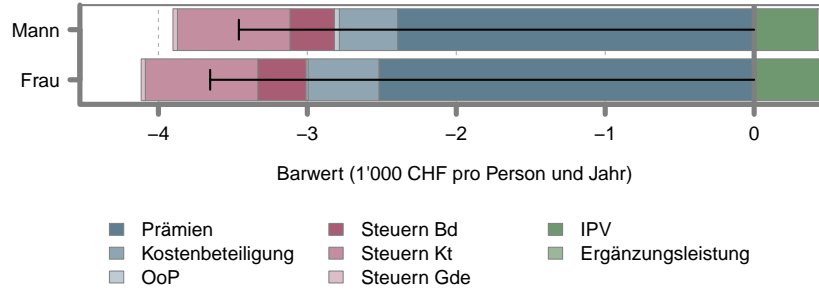

Quelle: Inzidenzmodell 2010.

Abbildung 2.167: Analysedimension: Nationalität

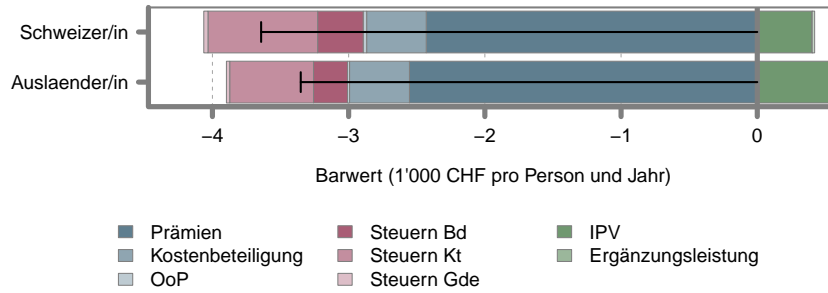

Quelle: Inzidenzmodell 2010.

Abbildung 2.168: Analysedimension: Alter

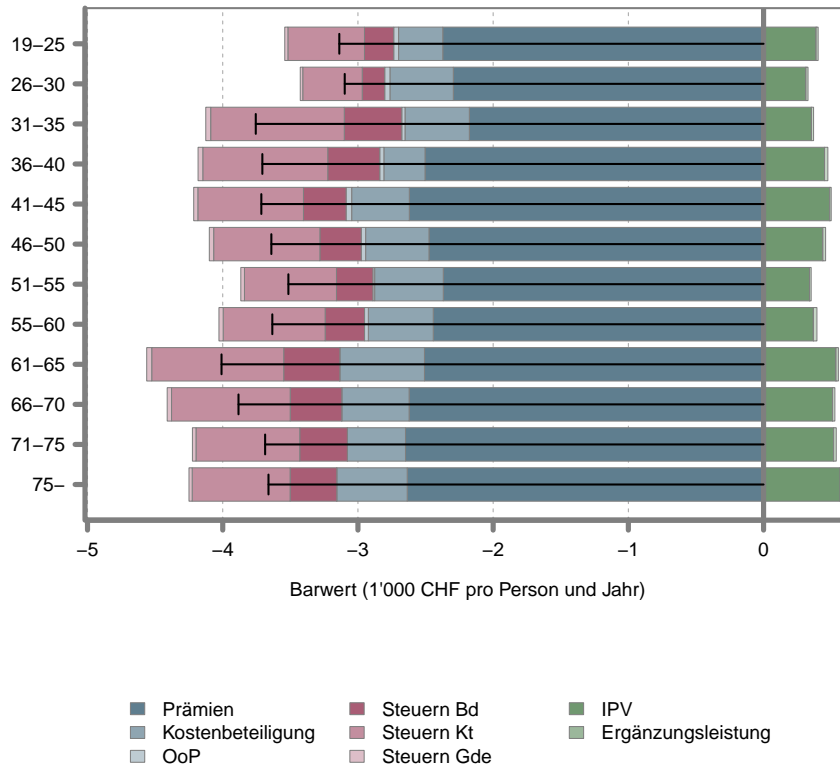

Quelle: Inzidenzmodell 2010.

Abbildung 2.169: Analysedimension: Haushaltstyp

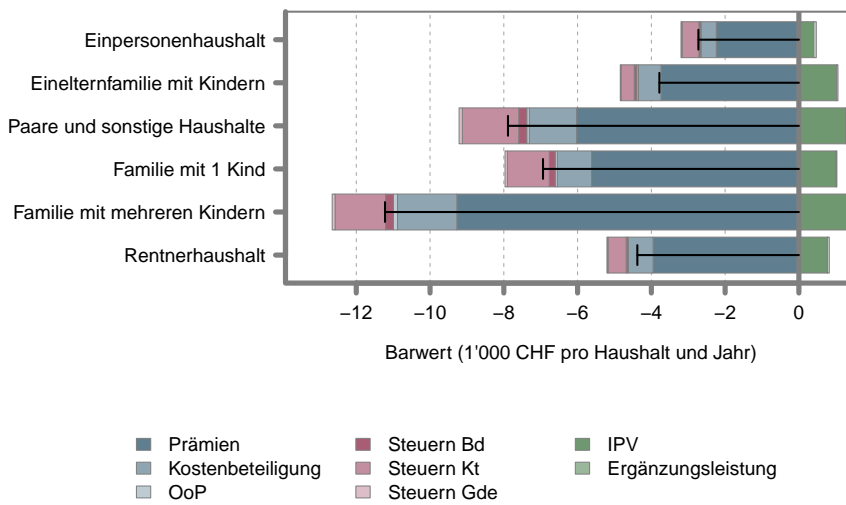

Quelle: Inzidenzmodell 2010.

Abbildung 2.170: Analysedimension: Haushaltseinkommen

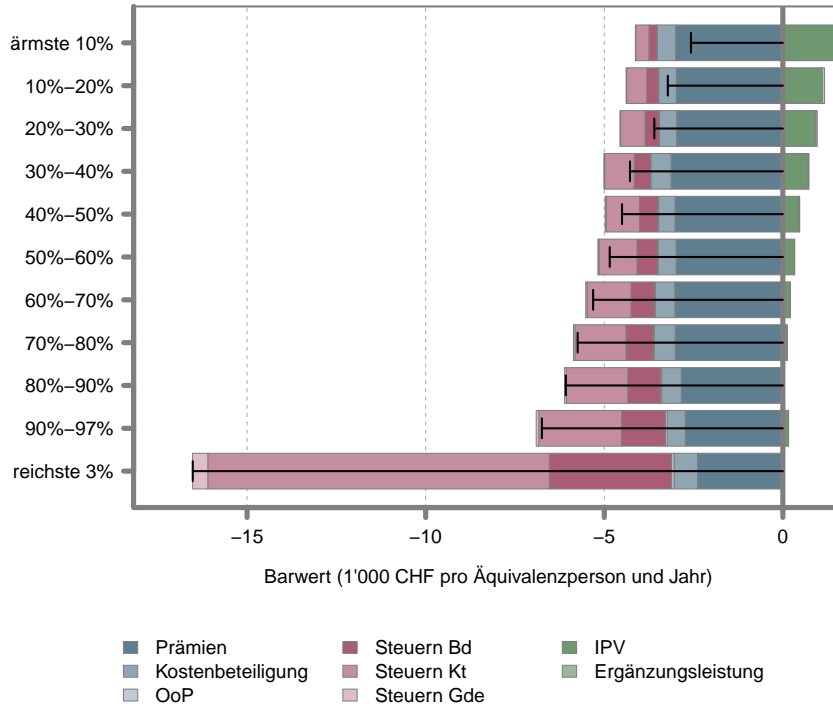

Quelle: Inzidenzmodell 2010.

Abbildung 2.171: Analysedimension: Gesundheit

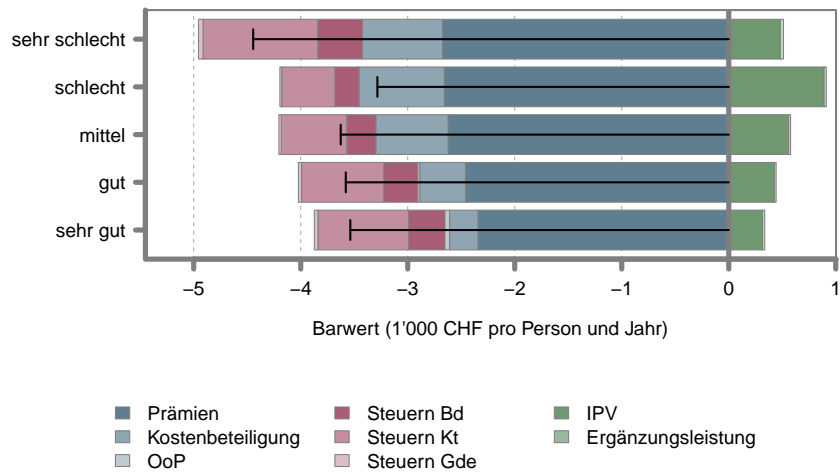

Quelle: Inzidenzmodell 2010.

Abbildung 2.172: Saldo: Analysedimension: Gesundheit

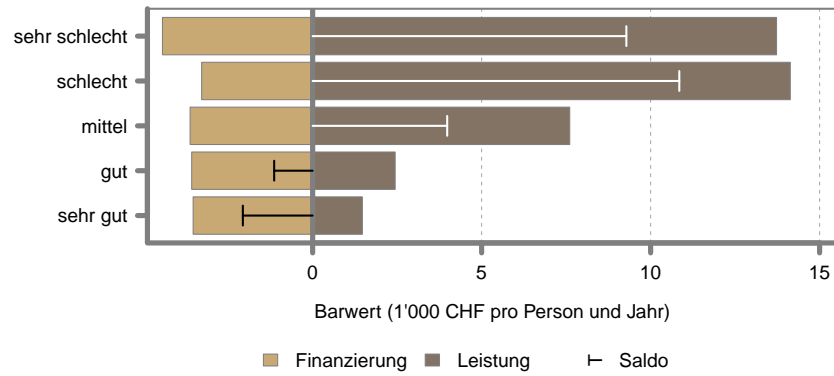

Quelle: Inzidenzmodell 2010.

Abbildung 2.173: Saldo: Analysedimension: Geschlecht

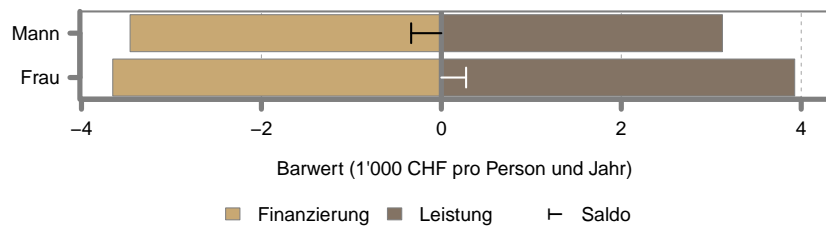

Quelle: Inzidenzmodell 2010.

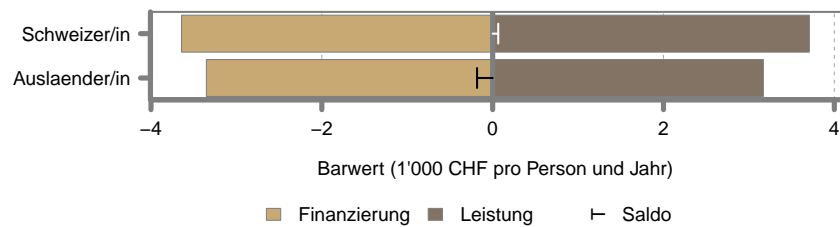

Quelle: Inzidenzmodell 2010.

Abbildung 2.174: Saldo: Analysedimension: Alter

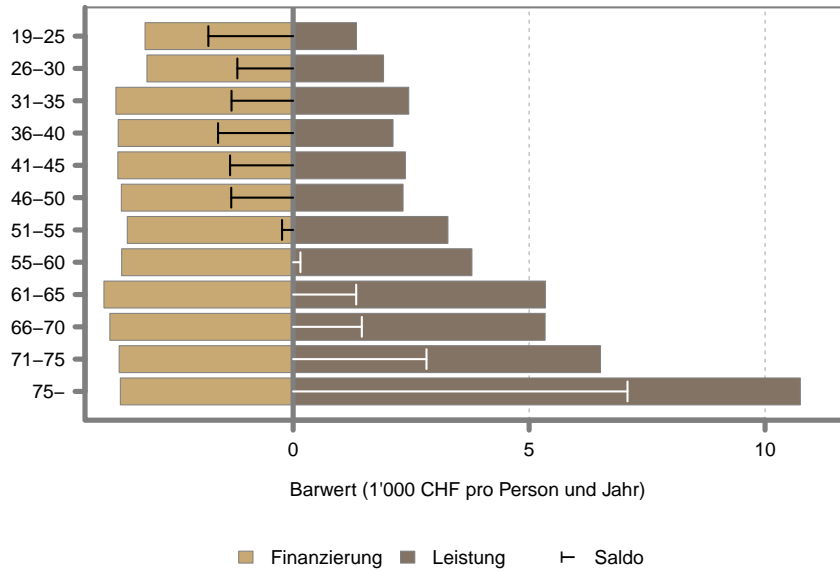

Quelle: Inzidenzmodell 2010.

Abbildung 2.175: Saldo: Analysedimension: Haushaltstyp

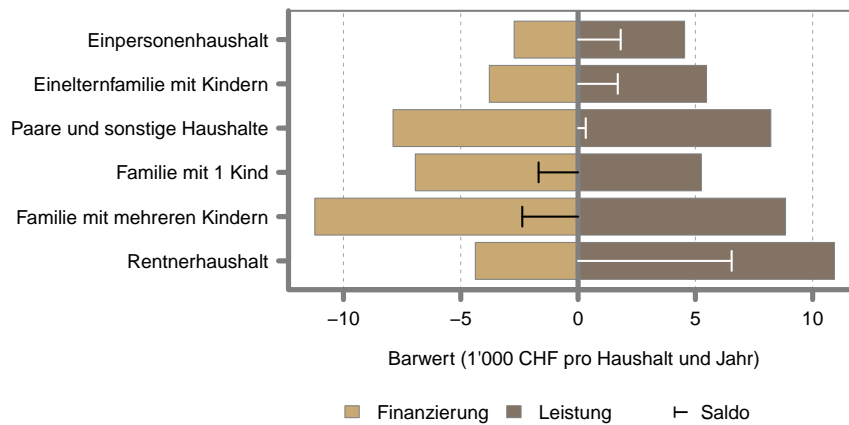

Quelle: Inzidenzmodell 2010.

Abbildung 2.176: Saldo: Analysedimension: Haushaltseinkommen

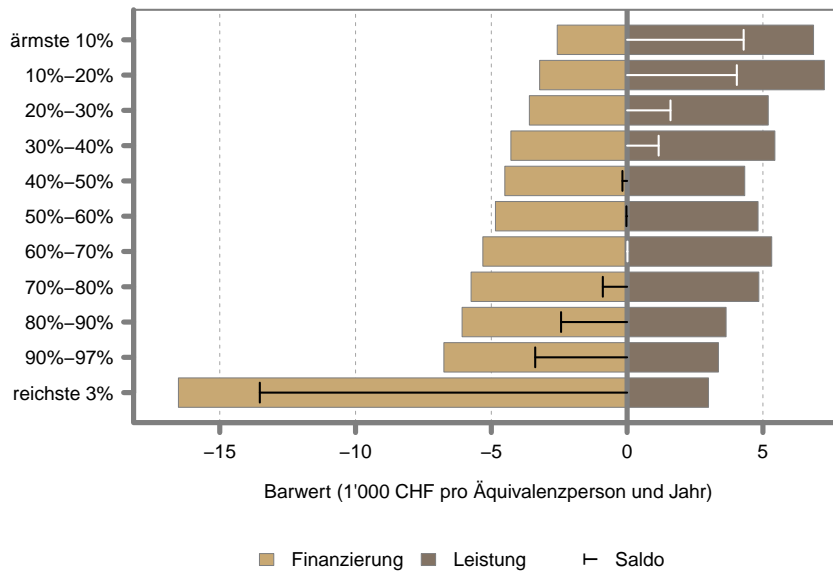

2.17 Kanton SG

Abbildung 2.177: Analysedimension: Geschlecht

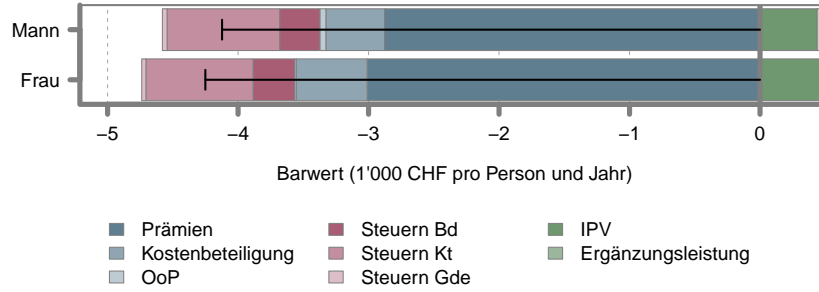

Quelle: Inzidenzmodell 2010.

Abbildung 2.178: Analysedimension: Nationalität

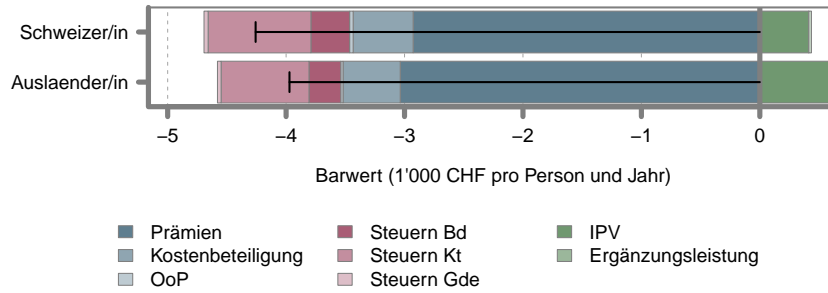

Quelle: Inzidenzmodell 2010.

Abbildung 2.179: Analysedimension: Alter

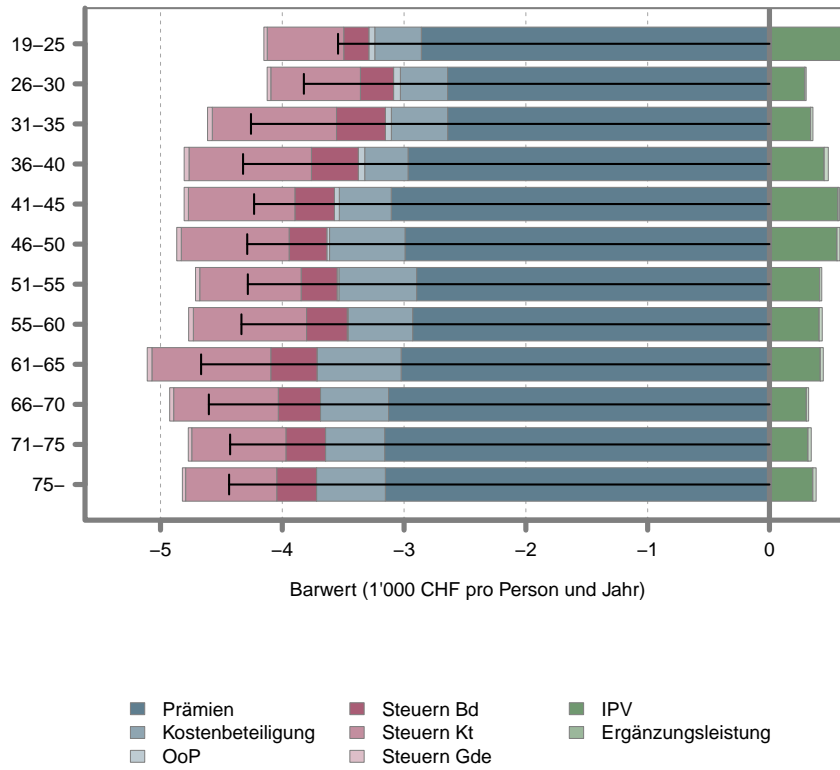

Quelle: Inzidenzmodell 2010.

Abbildung 2.180: Analysedimension: Haushaltstyp

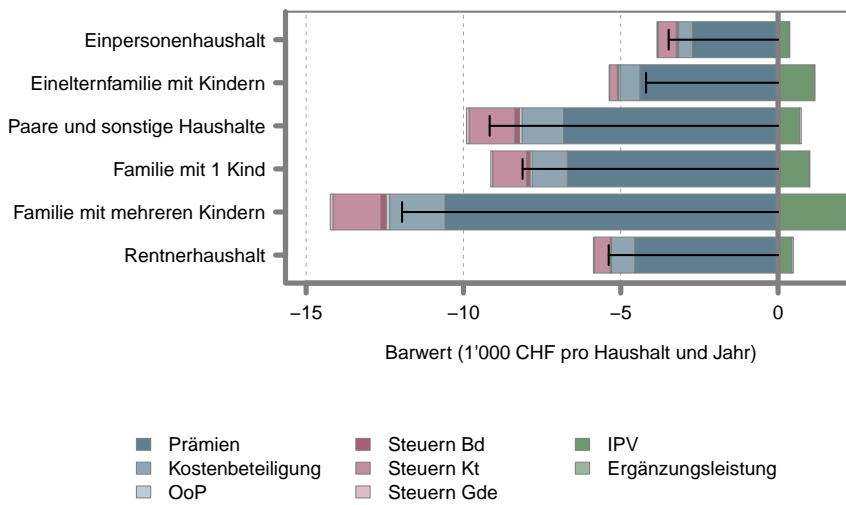

Quelle: Inzidenzmodell 2010.

Abbildung 2.181: Analysedimension: Haushaltseinkommen

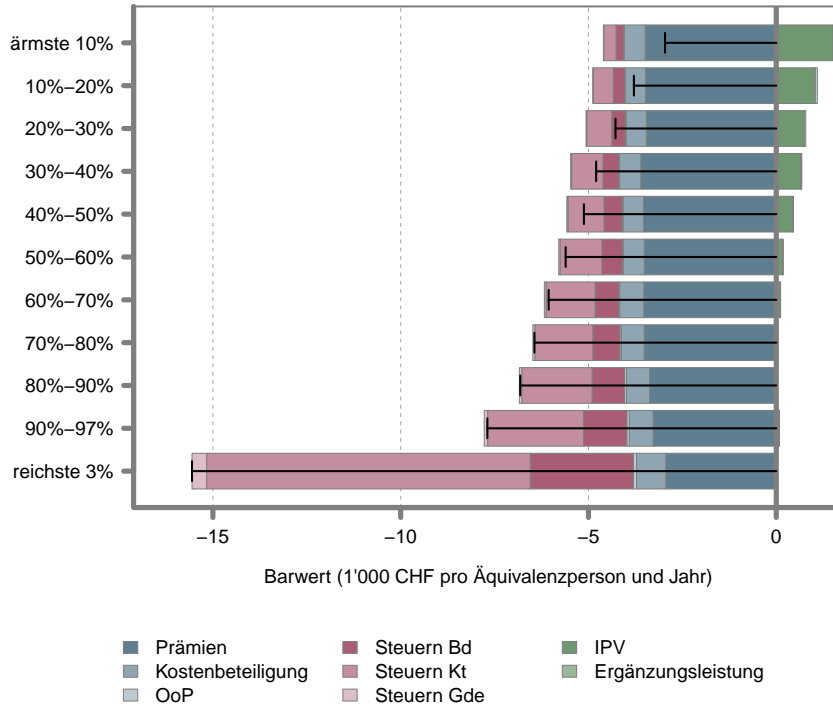

Quelle: Inzidenzmodell 2010.

Abbildung 2.182: Analysedimension: Gesundheit

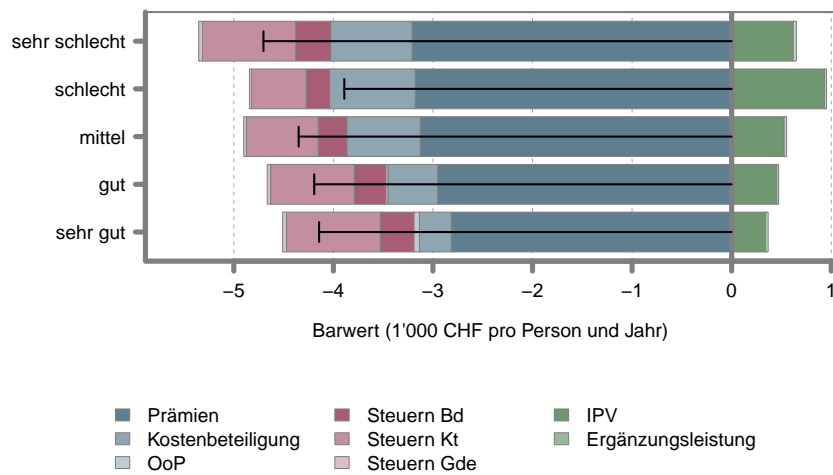

Quelle: Inzidenzmodell 2010.

Abbildung 2.183: Saldo: Analysedimension: Gesundheit

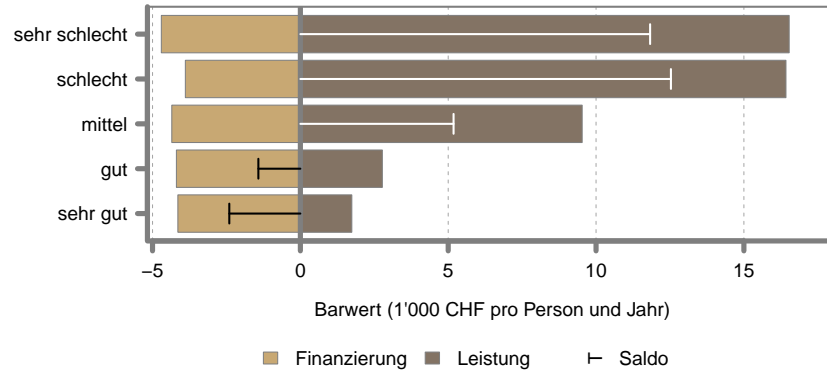

Quelle: Inzidenzmodell 2010.

Abbildung 2.184: Saldo: Analysedimension: Geschlecht

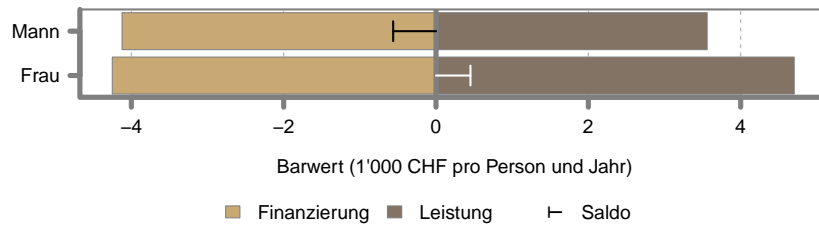

Quelle: Inzidenzmodell 2010.

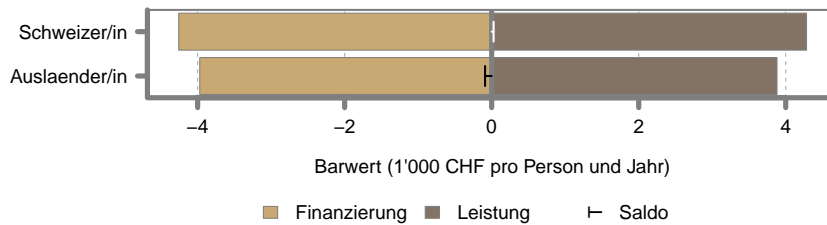

Quelle: Inzidenzmodell 2010.

Abbildung 2.185: Saldo: Analysedimension: Alter

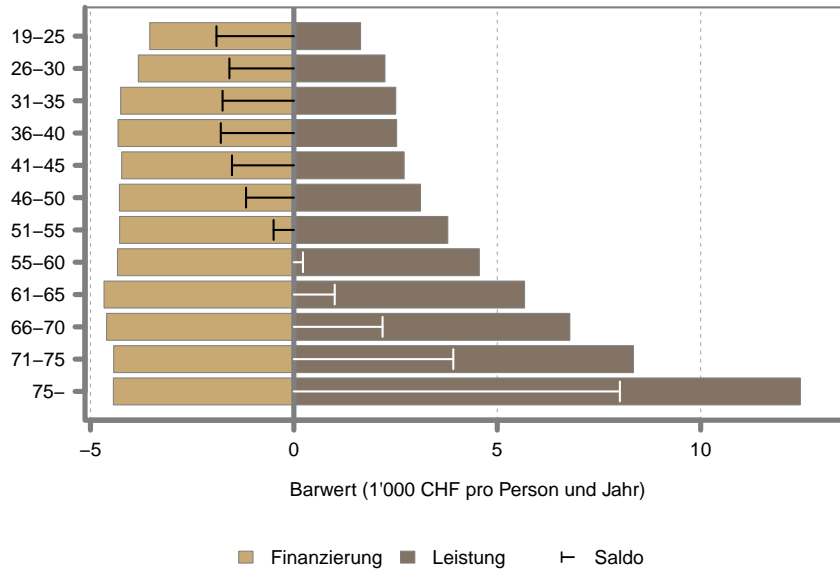

Quelle: Inzidenzmodell 2010.

Abbildung 2.186: Saldo: Analysedimension: Haushaltstyp

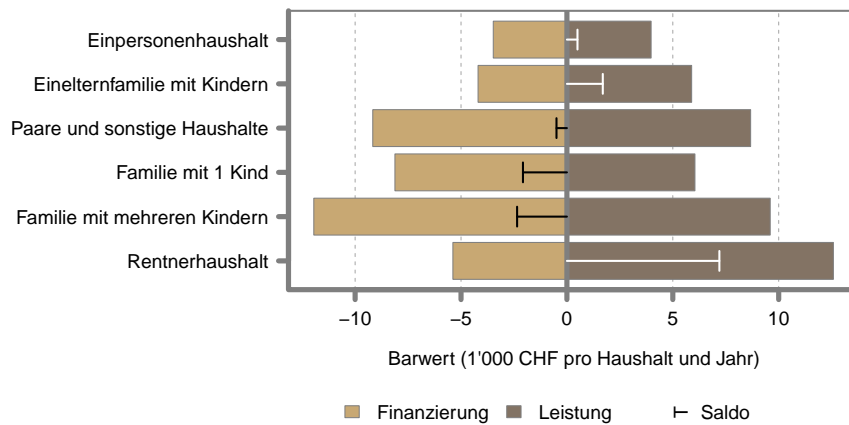

Quelle: Inzidenzmodell 2010.

Abbildung 2.187: Saldo: Analysedimension: Haushaltseinkommen

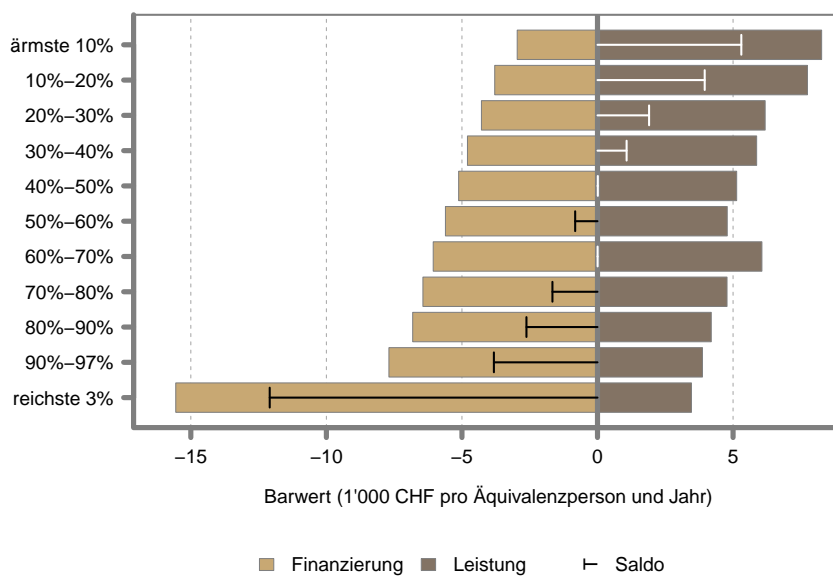

2.18 Kanton GR

Abbildung 2.188: Analysedimension: Geschlecht

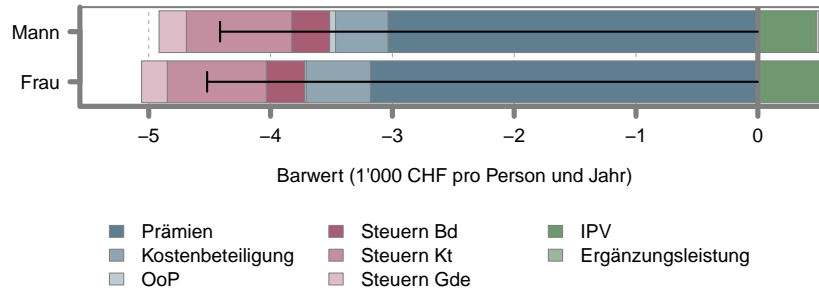

Quelle: Inzidenzmodell 2010.

Abbildung 2.189: Analysedimension: Nationalität

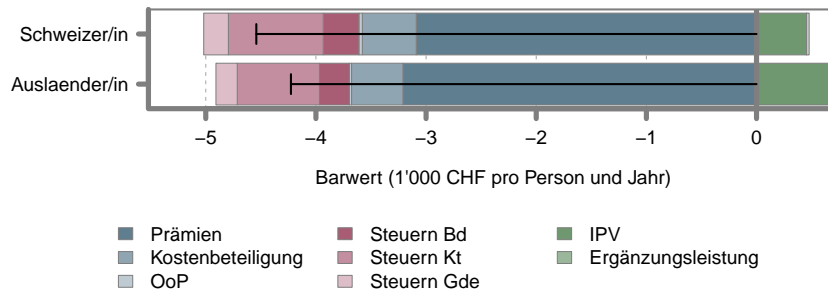

Quelle: Inzidenzmodell 2010.

Abbildung 2.190: Analysedimension: Alter

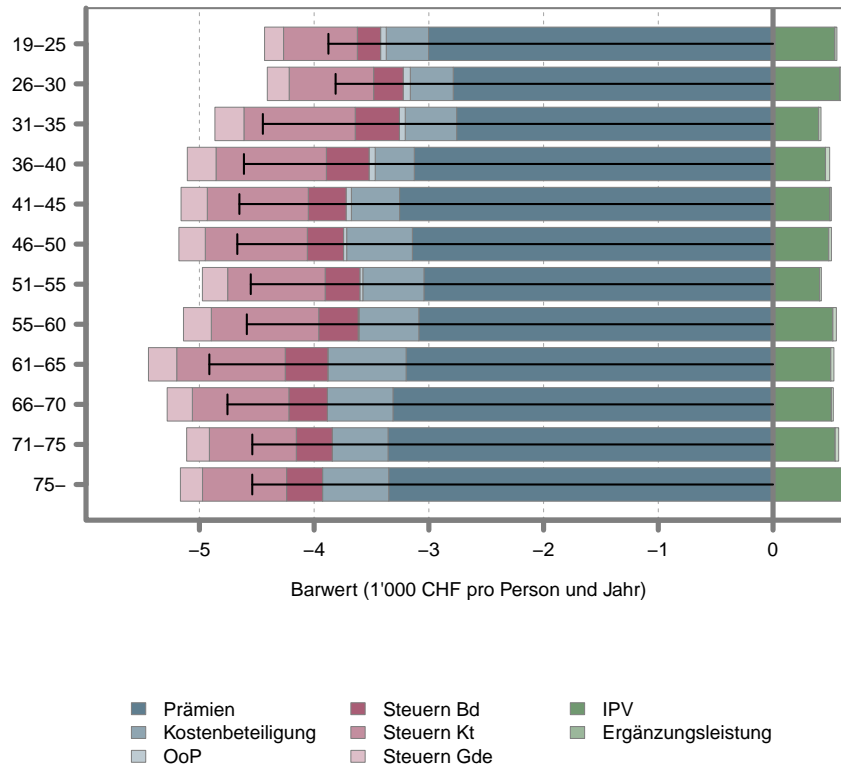

Quelle: Inzidenzmodell 2010.

Abbildung 2.191: Analysedimension: Haushaltstyp

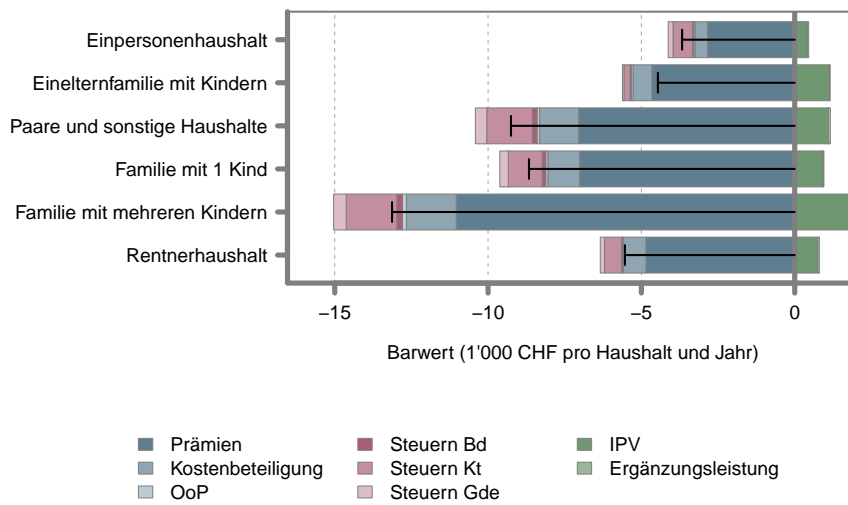

Quelle: Inzidenzmodell 2010.

Abbildung 2.192: Analysedimension: Haushaltseinkommen

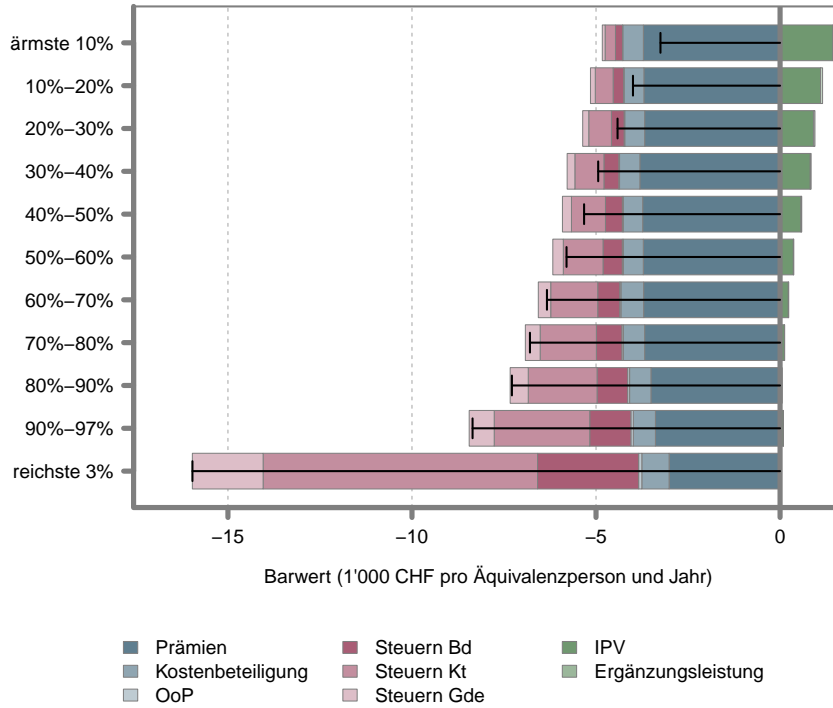

Quelle: Inzidenzmodell 2010.

Abbildung 2.193: Analysedimension: Gesundheit

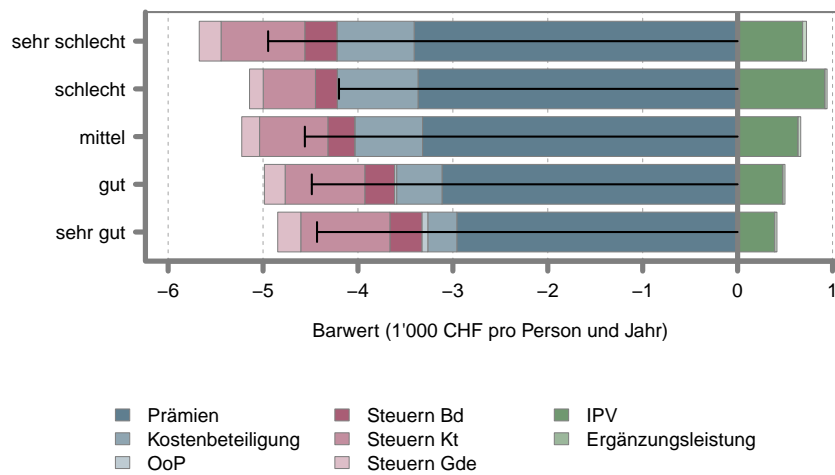

Quelle: Inzidenzmodell 2010.

Abbildung 2.194: Saldo: Analysedimension: Gesundheit

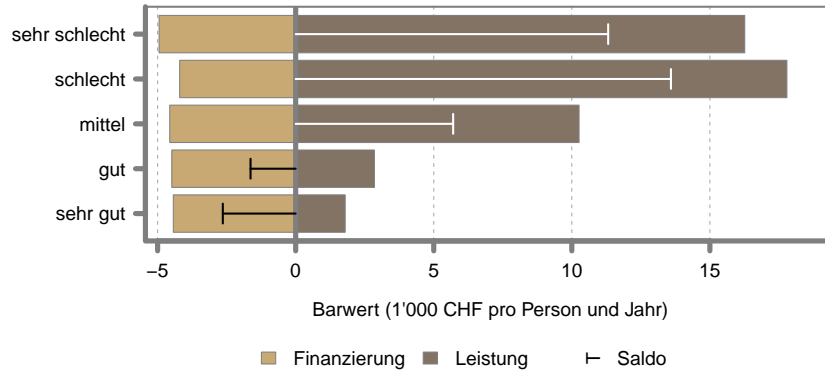

Quelle: Inzidenzmodell 2010.

Abbildung 2.195: Saldo: Analysedimension: Geschlecht

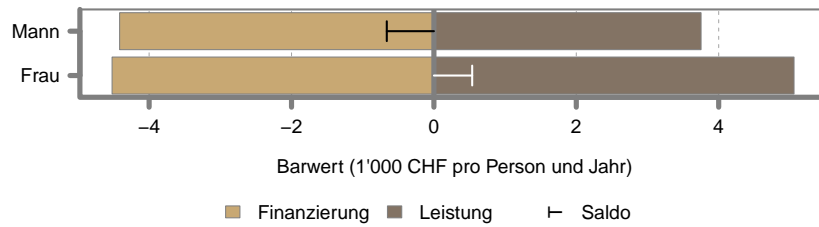

Quelle: Inzidenzmodell 2010.

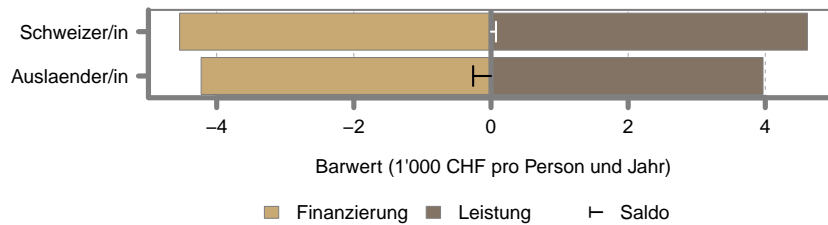

Quelle: Inzidenzmodell 2010.

Abbildung 2.196: Saldo: Analysedimension: Alter

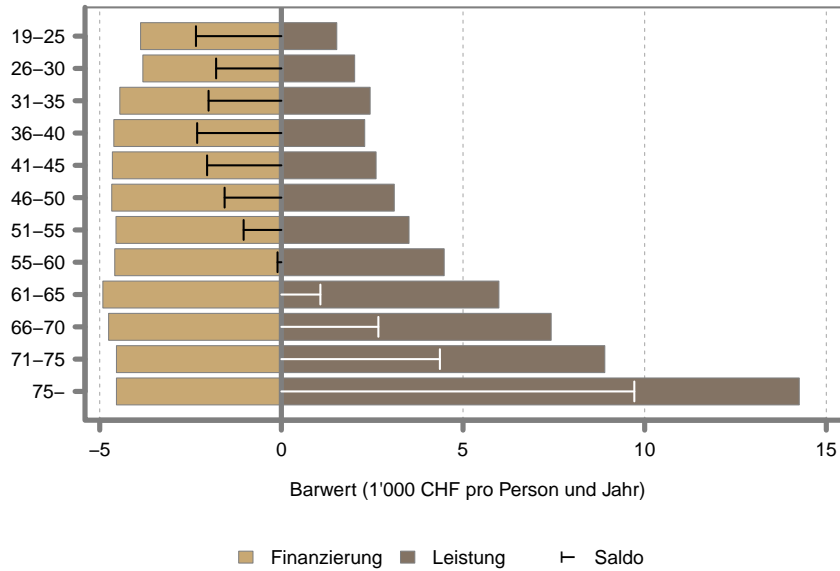

Quelle: Inzidenzmodell 2010.

Abbildung 2.197: Saldo: Analysedimension: Haushaltstyp

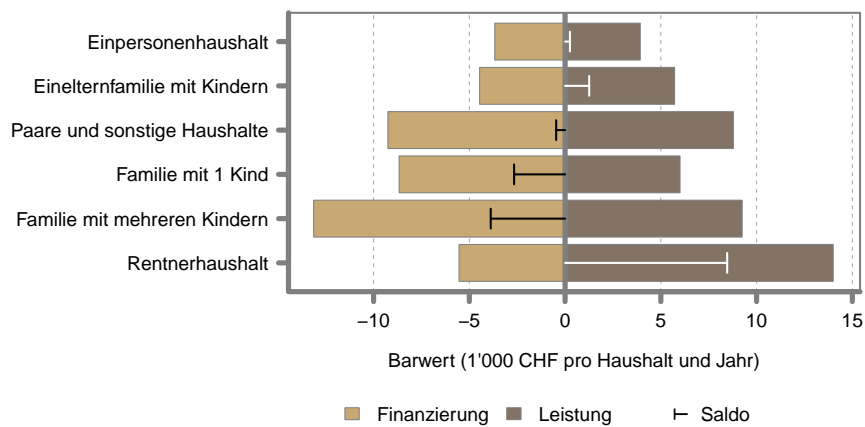

Quelle: Inzidenzmodell 2010.

Abbildung 2.198: Saldo: Analysedimension: Haushaltseinkommen

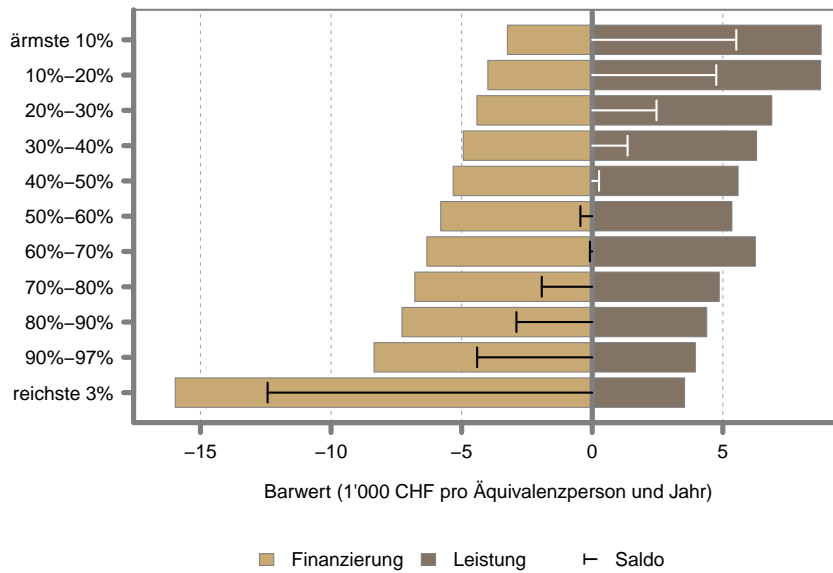

2.19 Kanton AG

Abbildung 2.199: Analysedimension: Geschlecht

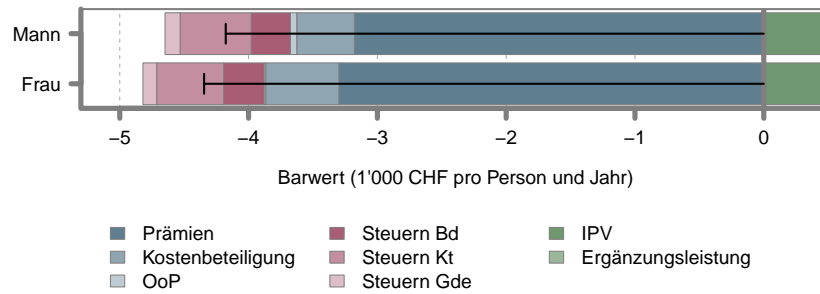

Quelle: Inzidenzmodell 2010.

Abbildung 2.200: Analysedimension: Nationalität

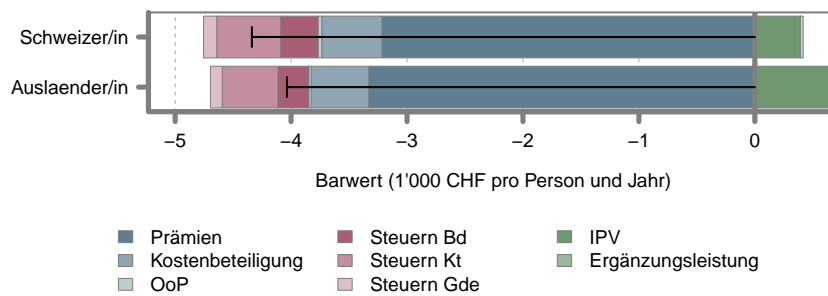

Quelle: Inzidenzmodell 2010.

Abbildung 2.201: Analysedimension: Alter

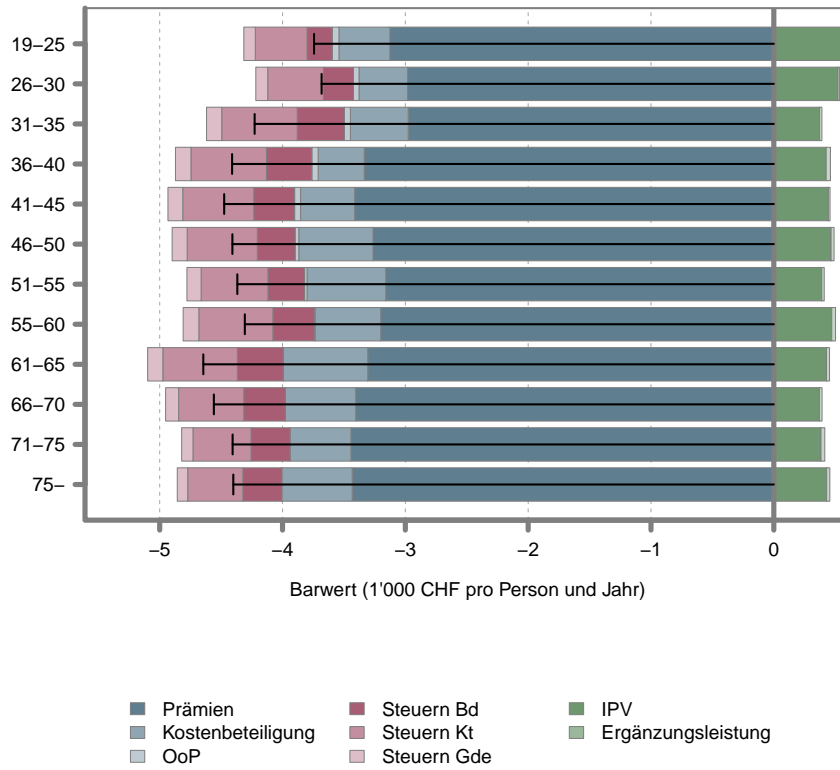

Quelle: Inzidenzmodell 2010.

Abbildung 2.202: Analysedimension: Haushaltstyp

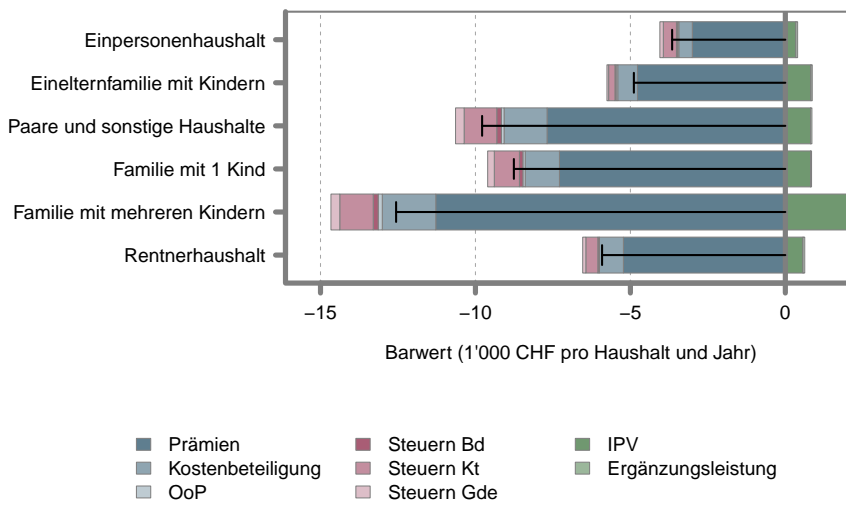

Quelle: Inzidenzmodell 2010.

Abbildung 2.203: Analysedimension: Haushaltseinkommen

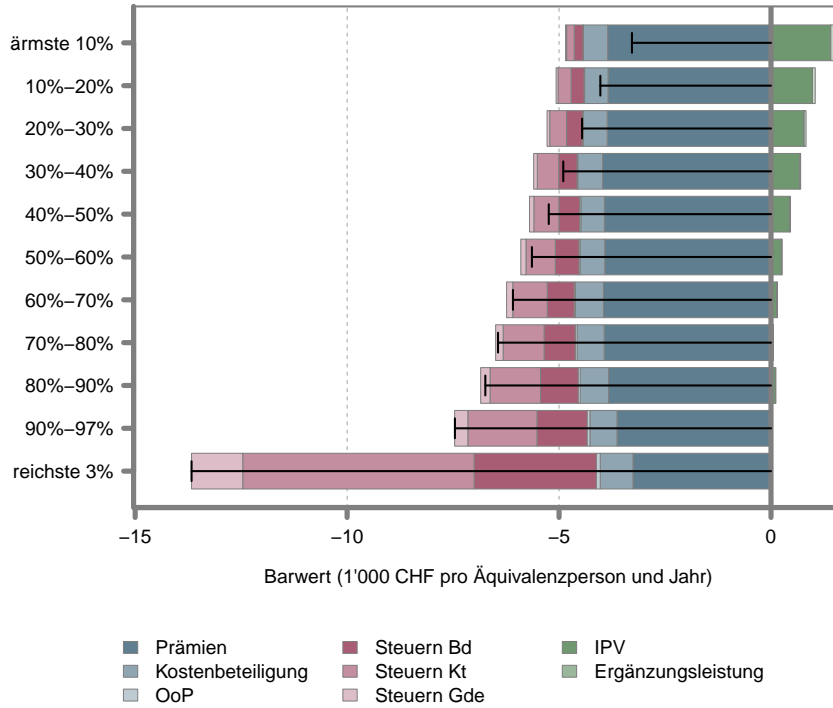

Quelle: Inzidenzmodell 2010.

Abbildung 2.204: Analysedimension: Gesundheit

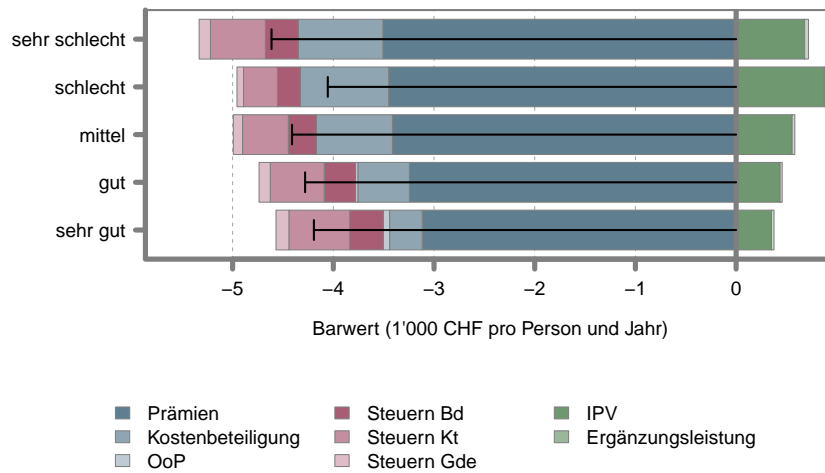

Quelle: Inzidenzmodell 2010.

Abbildung 2.205: Saldo: Analysedimension: Gesundheit

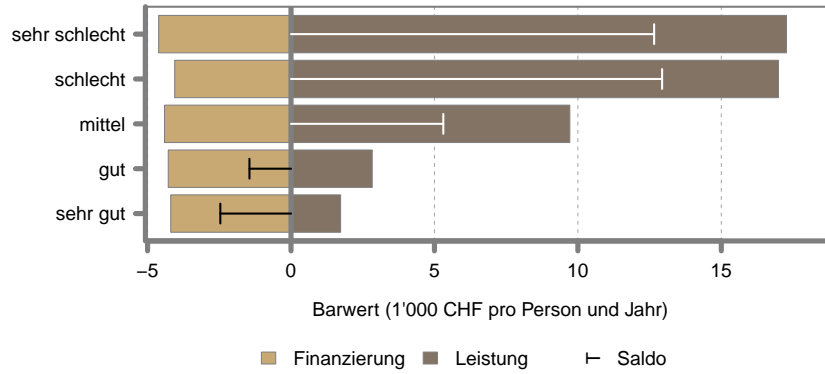

Quelle: Inzidenzmodell 2010.

Abbildung 2.206: Saldo: Analysedimension: Geschlecht

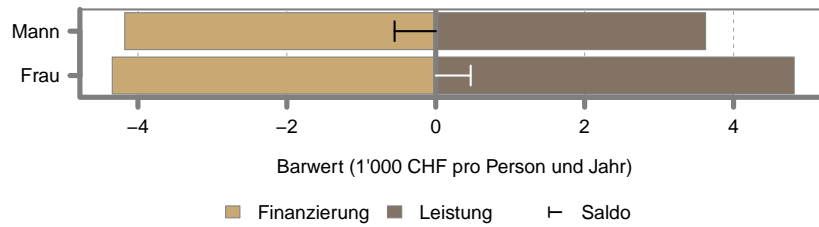

Quelle: Inzidenzmodell 2010.

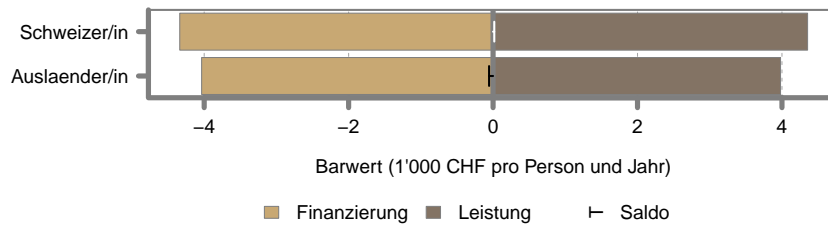

Quelle: Inzidenzmodell 2010.

Abbildung 2.207: Saldo: Analysedimension: Alter

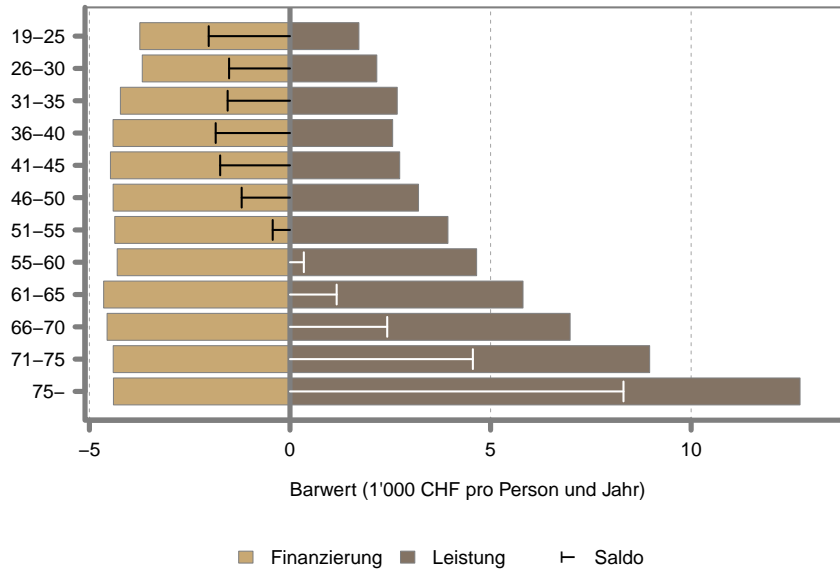

Quelle: Inzidenzmodell 2010.

Abbildung 2.208: Saldo: Analysedimension: Haushaltstyp

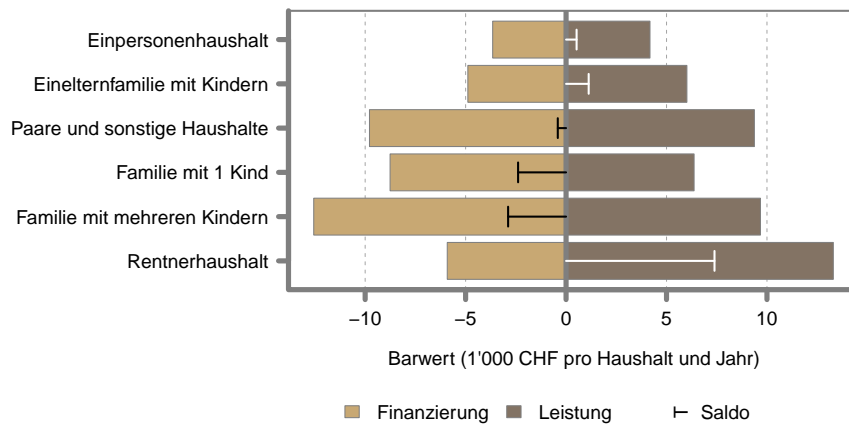

Quelle: Inzidenzmodell 2010.

Abbildung 2.209: Saldo: Analysedimension: Haushaltseinkommen

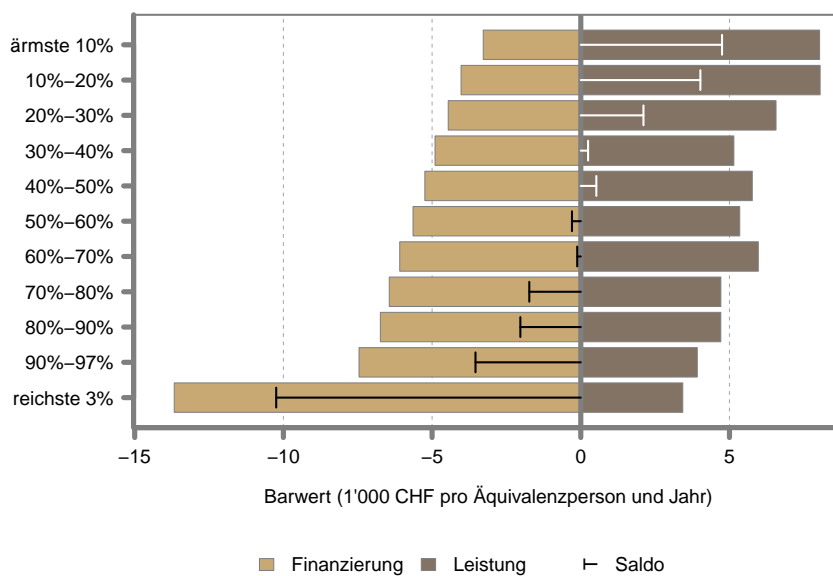

2.20 Kanton TG

Abbildung 2.210: Analysedimension: Geschlecht

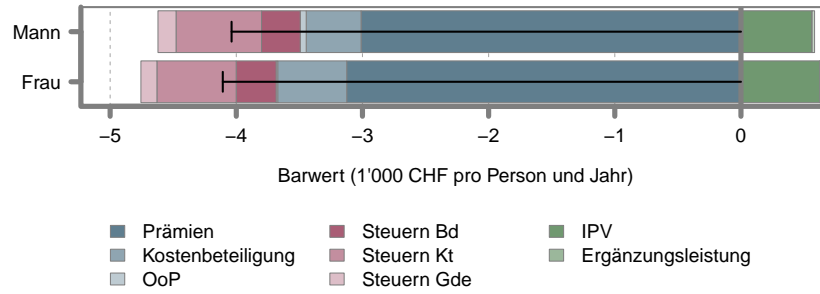

Quelle: Inzidenzmodell 2010.

Abbildung 2.211: Analysedimension: Nationalität

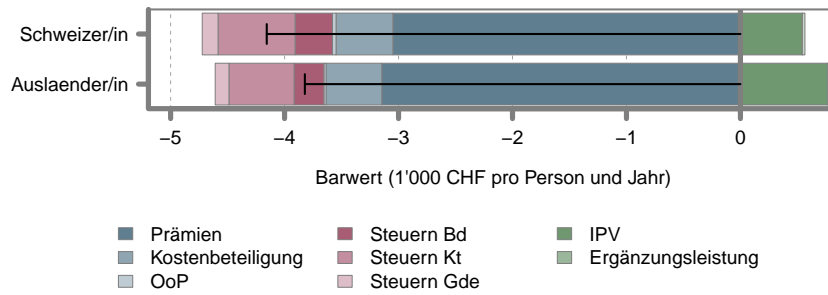

Quelle: Inzidenzmodell 2010.

Abbildung 2.212: Analysedimension: Alter

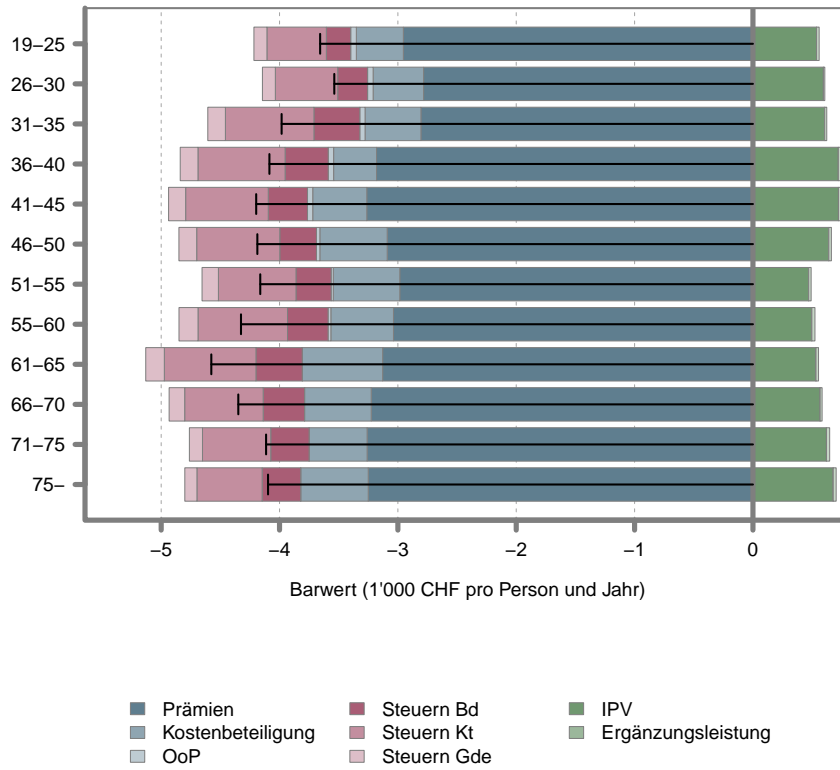

Quelle: Inzidenzmodell 2010.

Abbildung 2.213: Analysedimension: Haushaltstyp

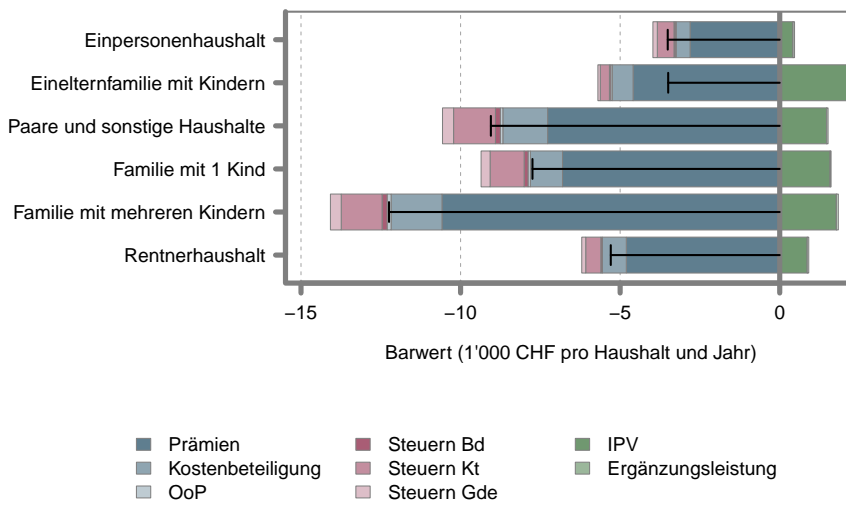

Quelle: Inzidenzmodell 2010.

Abbildung 2.214: Analysedimension: Haushaltseinkommen

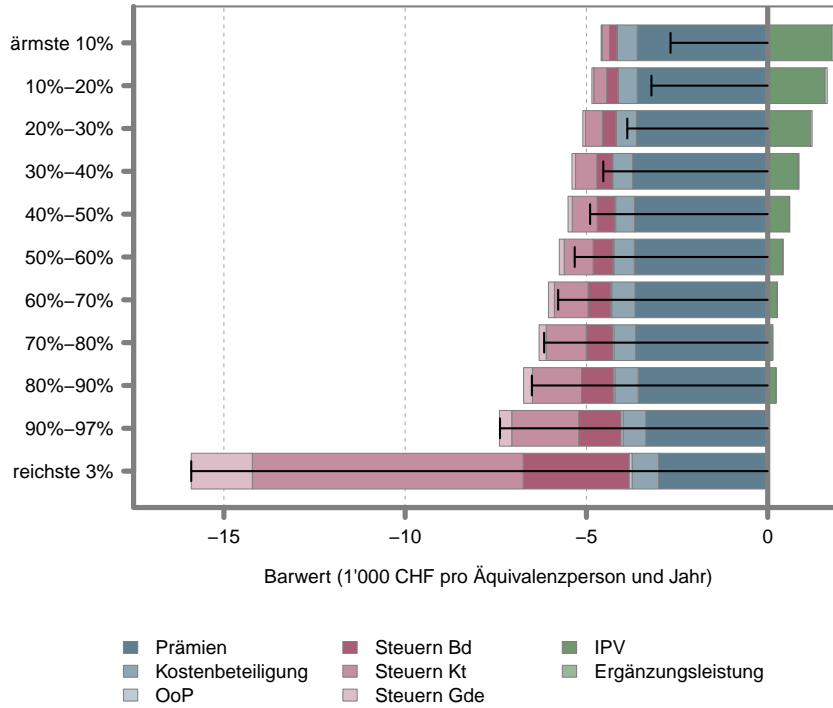

Quelle: Inzidenzmodell 2010.

Abbildung 2.215: Analysedimension: Gesundheit

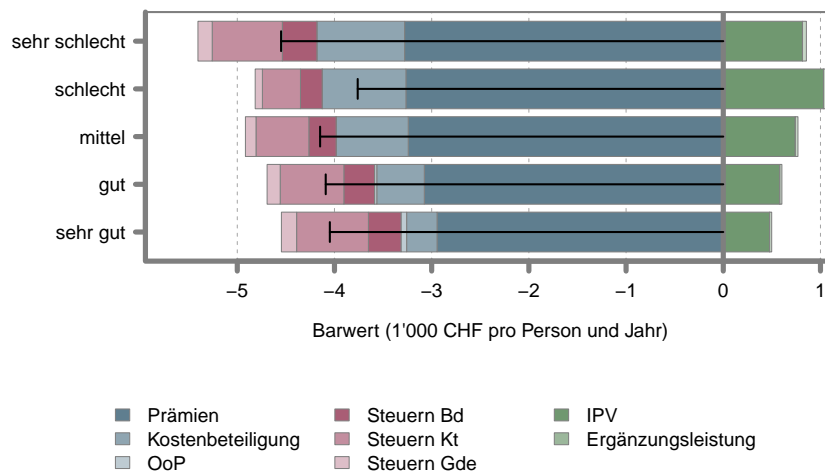

Quelle: Inzidenzmodell 2010.

Abbildung 2.216: Saldo: Analysedimension: Gesundheit

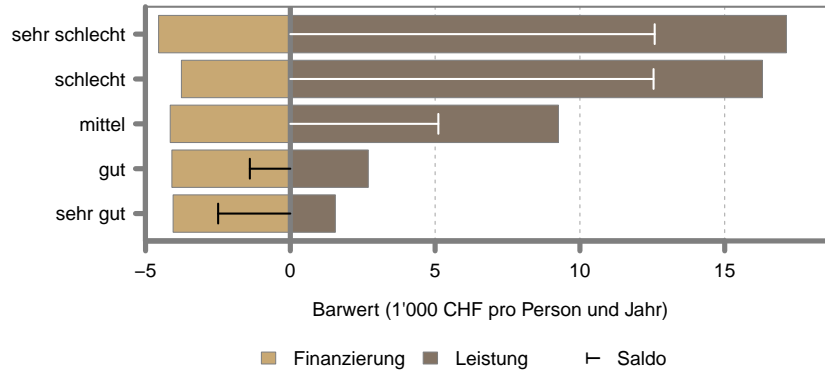

Quelle: Inzidenzmodell 2010.

Abbildung 2.217: Saldo: Analysedimension: Geschlecht

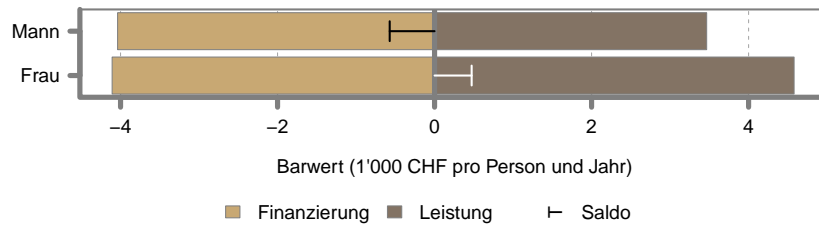

Quelle: Inzidenzmodell 2010.

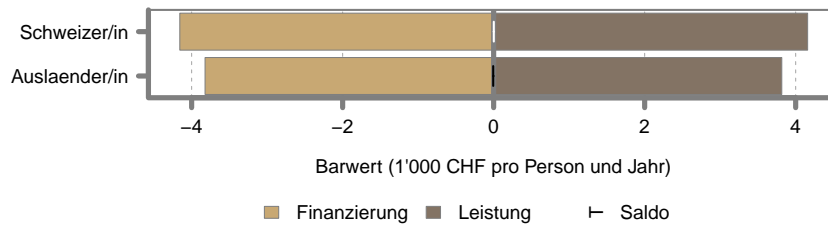

Quelle: Inzidenzmodell 2010.

Abbildung 2.218: Saldo: Analysedimension: Alter

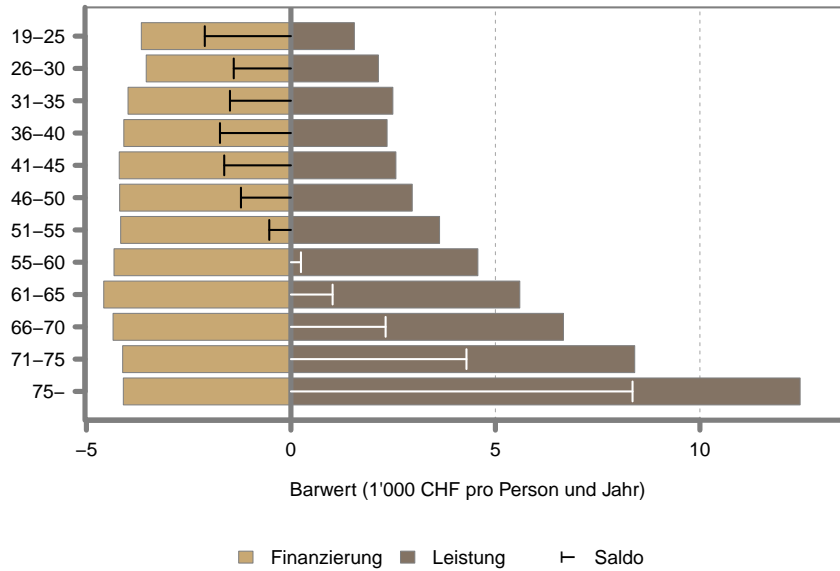

Quelle: Inzidenzmodell 2010.

Abbildung 2.219: Saldo: Analysedimension: Haushaltstyp

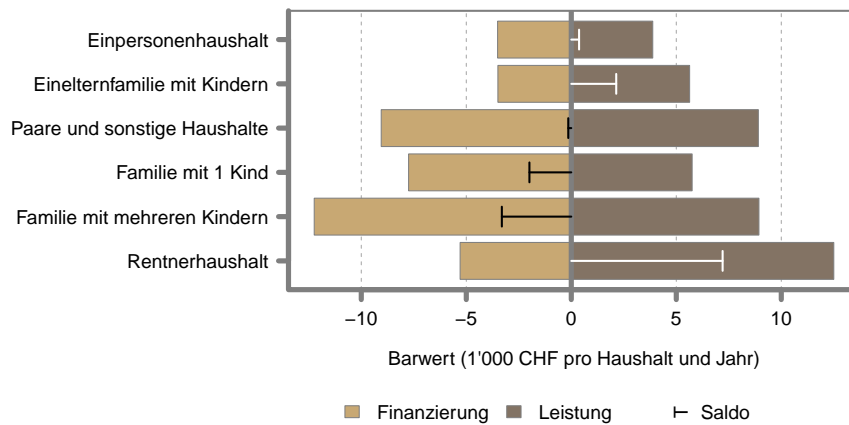

Quelle: Inzidenzmodell 2010.

Abbildung 2.220: Saldo: Analysedimension: Haushaltseinkommen

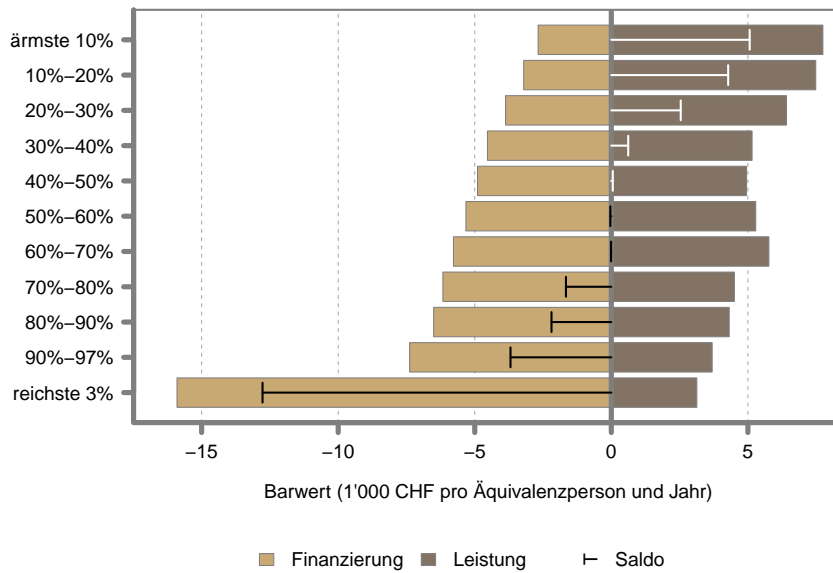

2.21 Kanton TI

Abbildung 2.221: Analysedimension: Geschlecht

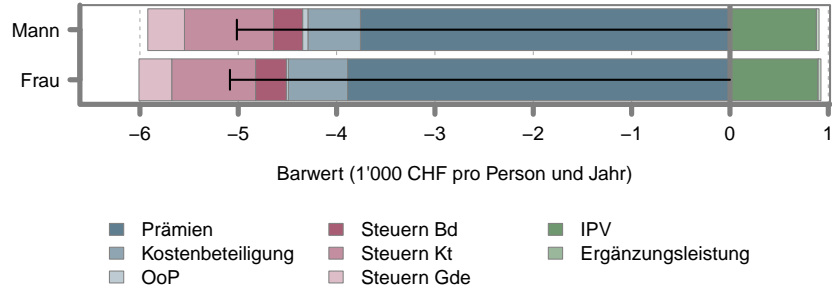

Quelle: Inzidenzmodell 2010.

Abbildung 2.222: Analysedimension: Nationalität

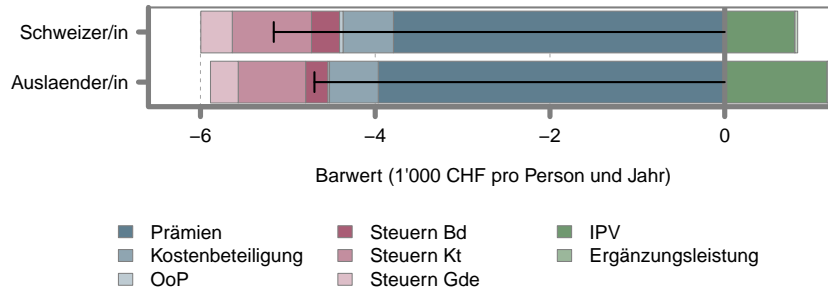

Quelle: Inzidenzmodell 2010.

Abbildung 2.223: Analysedimension: Alter

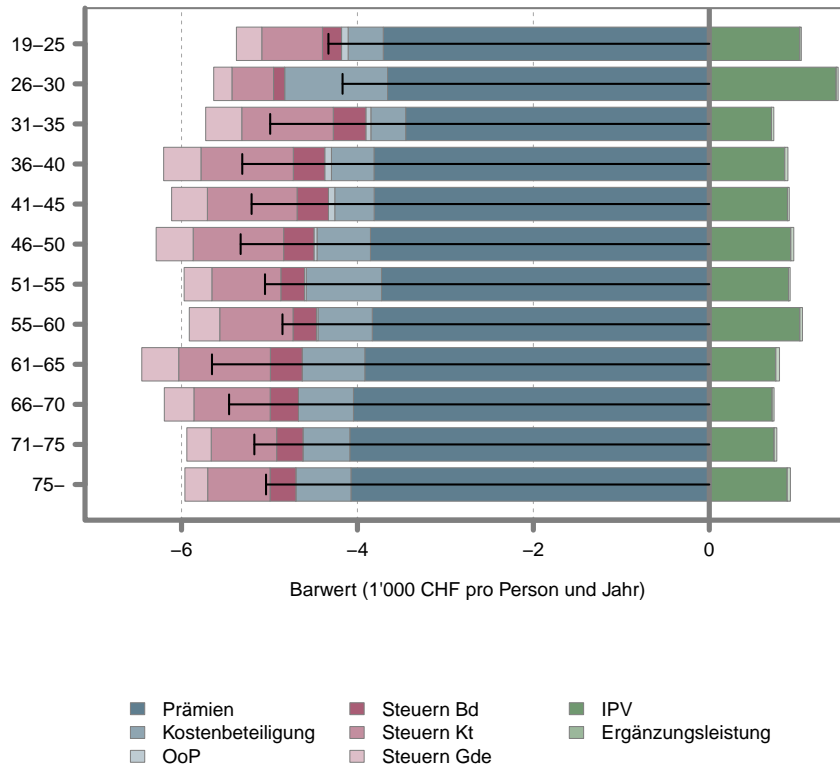

Quelle: Inzidenzmodell 2010.

Abbildung 2.224: Analysedimension: Haushaltstyp

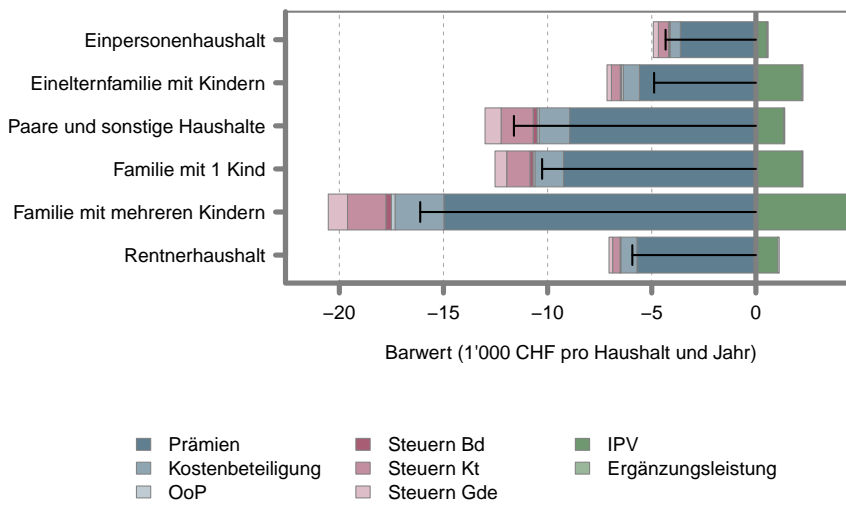

Quelle: Inzidenzmodell 2010.

Abbildung 2.225: Analysedimension: Haushaltseinkommen

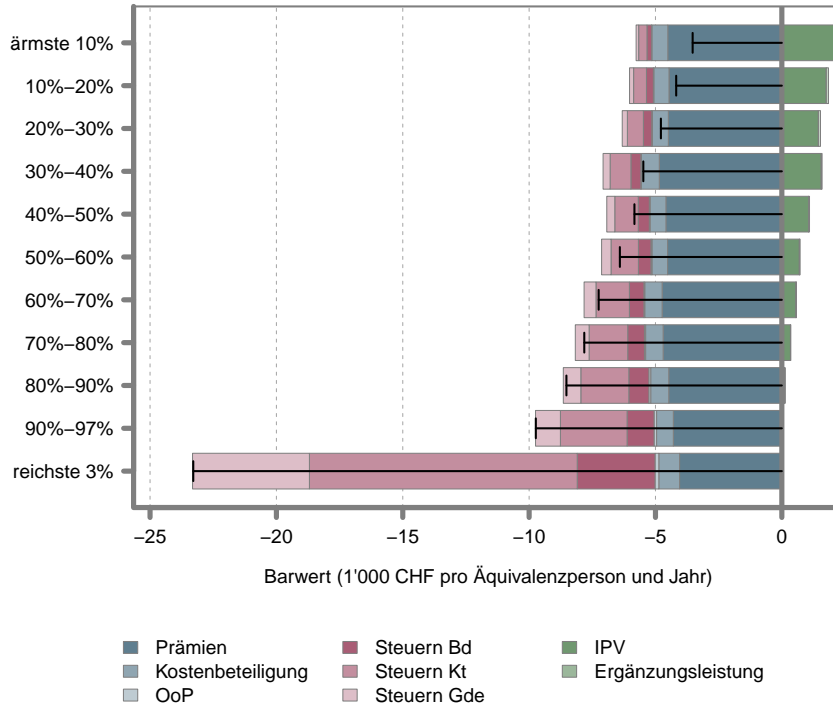

Quelle: Inzidenzmodell 2010.

Abbildung 2.226: Analysedimension: Gesundheit

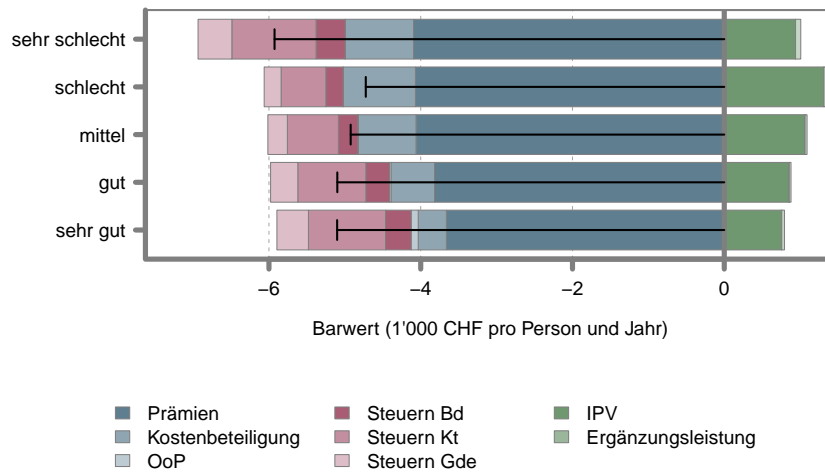

Quelle: Inzidenzmodell 2010.

Abbildung 2.227: Saldo: Analysedimension: Gesundheit

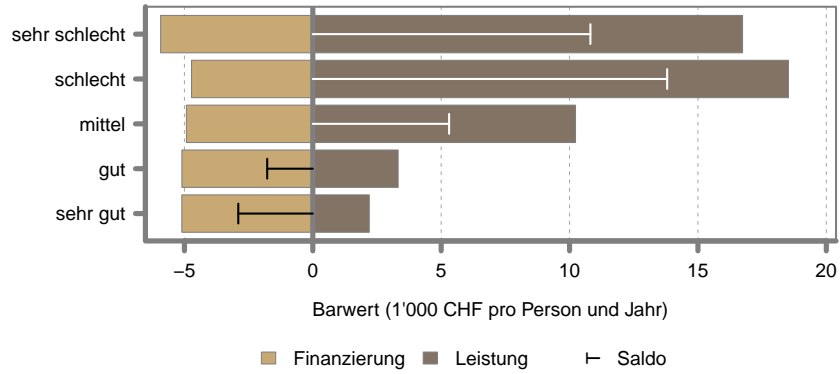

Quelle: Inzidenzmodell 2010.

Abbildung 2.228: Saldo: Analysedimension: Geschlecht

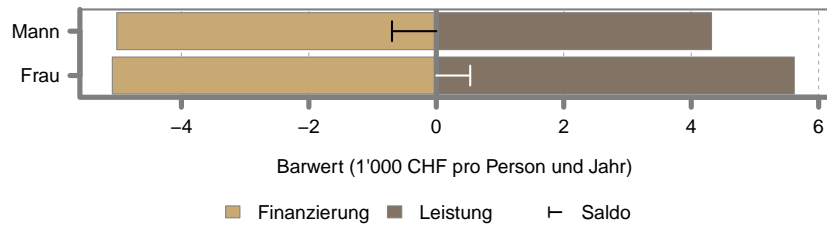

Quelle: Inzidenzmodell 2010.

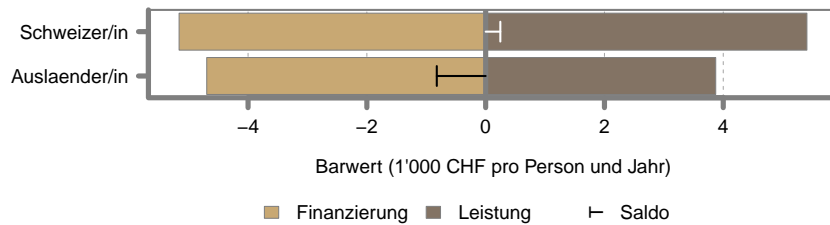

Quelle: Inzidenzmodell 2010.

Abbildung 2.229: Saldo: Analysedimension: Alter

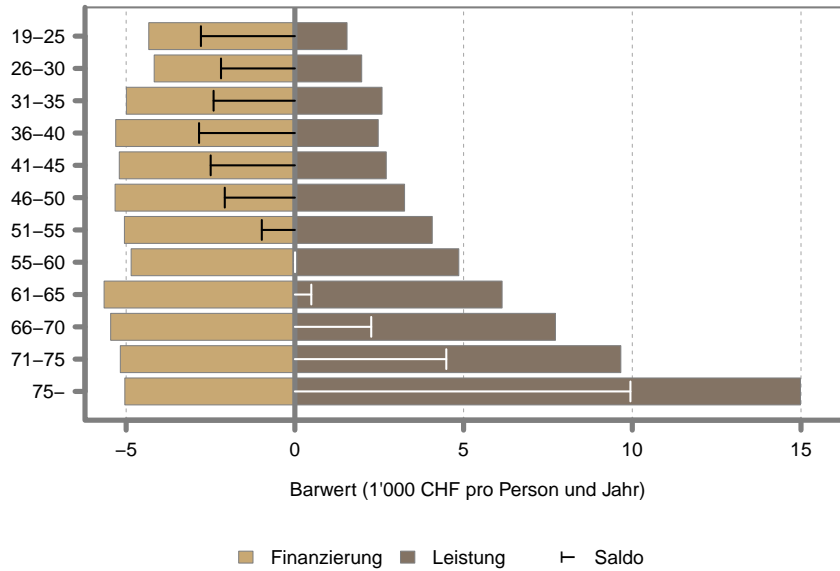

Quelle: Inzidenzmodell 2010.

Abbildung 2.230: Saldo: Analysedimension: Haushaltstyp

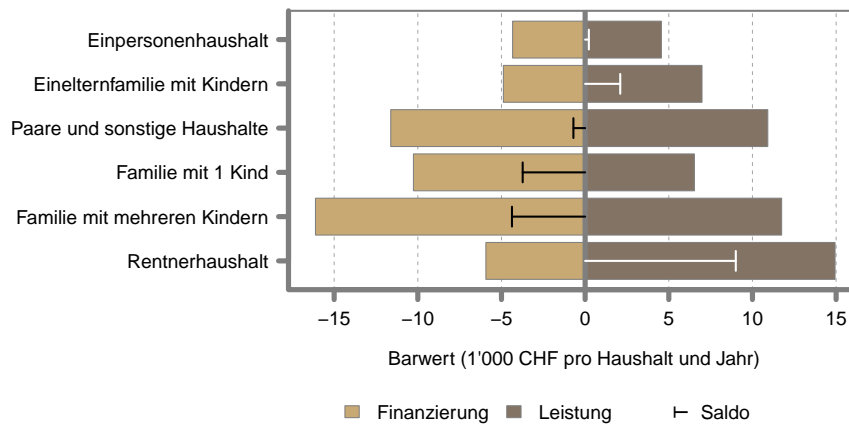

Quelle: Inzidenzmodell 2010.

Abbildung 2.231: Saldo: Analysedimension: Haushaltseinkommen

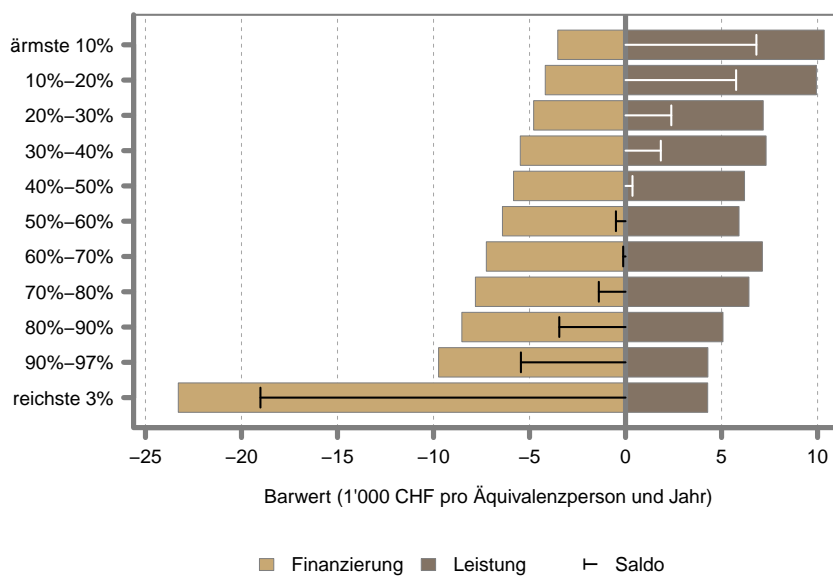

2.22 Kanton VD

Abbildung 2.232: Analysedimension: Geschlecht

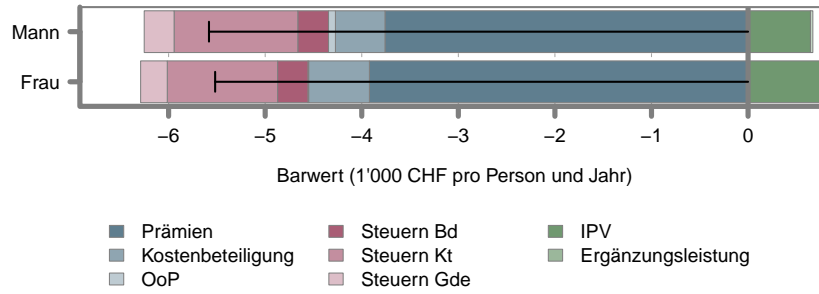

Quelle: Inzidenzmodell 2010.

Abbildung 2.233: Analysedimension: Nationalität

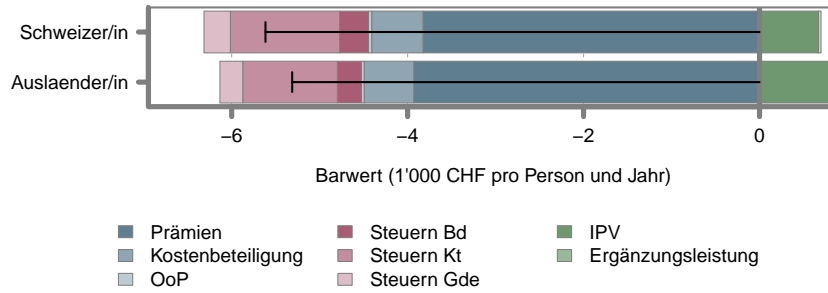

Quelle: Inzidenzmodell 2010.

Abbildung 2.234: Analysedimension: Alter

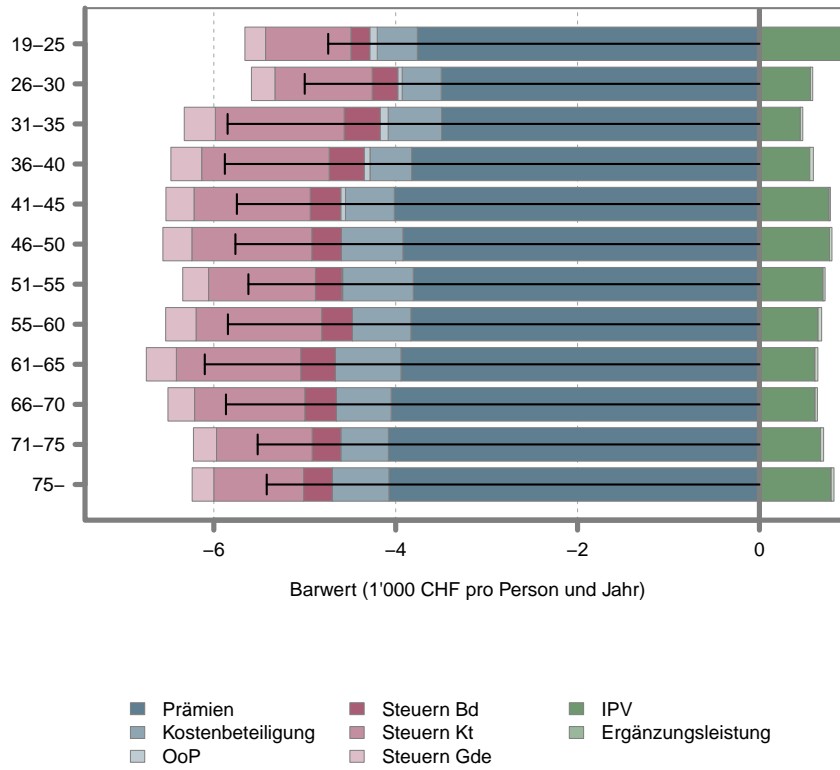

Quelle: Inzidenzmodell 2010.

Abbildung 2.235: Analysedimension: Haushaltstyp

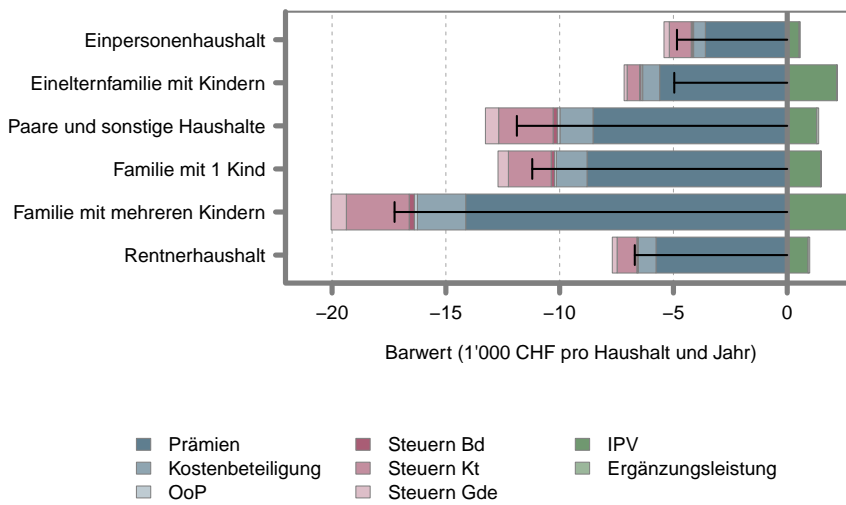

Quelle: Inzidenzmodell 2010.

Abbildung 2.236: Analysedimension: Haushaltseinkommen

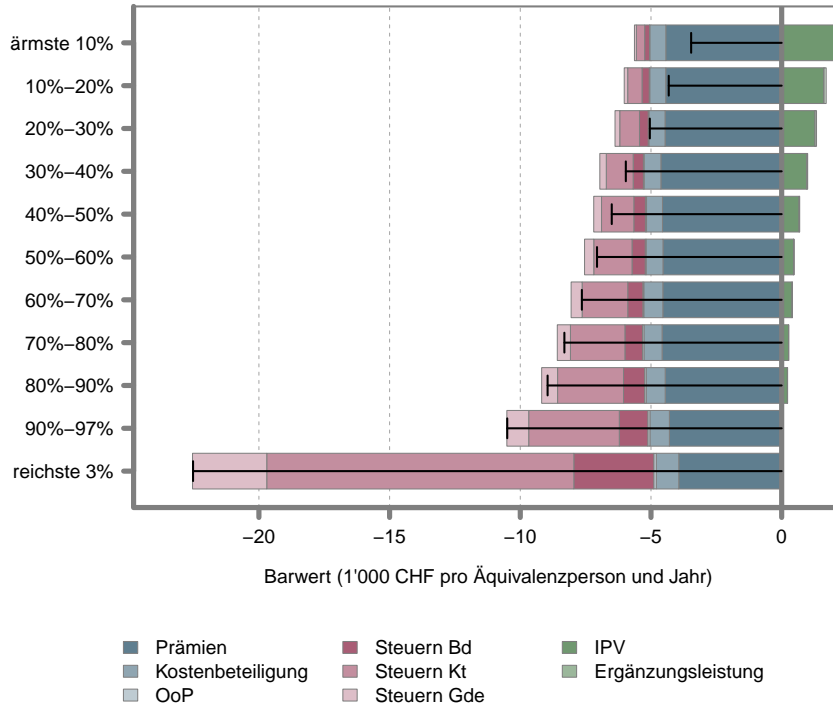

Quelle: Inzidenzmodell 2010.

Abbildung 2.237: Analysedimension: Gesundheit

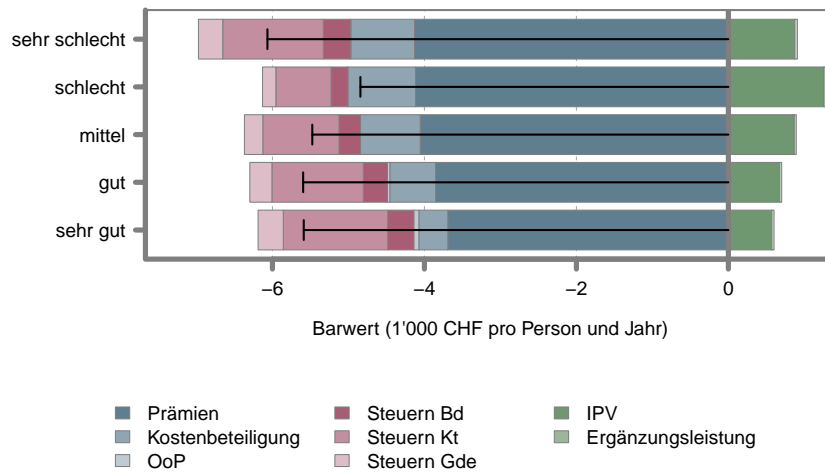

Quelle: Inzidenzmodell 2010.

Abbildung 2.238: Saldo: Analysedimension: Gesundheit

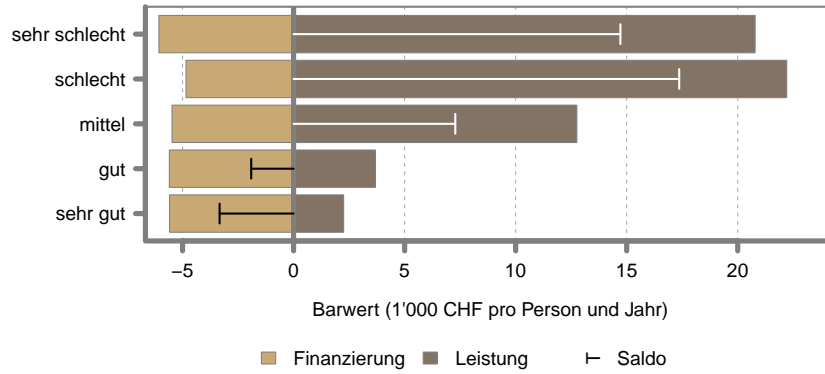

Quelle: Inzidenzmodell 2010.

Abbildung 2.239: Saldo: Analysedimension: Geschlecht

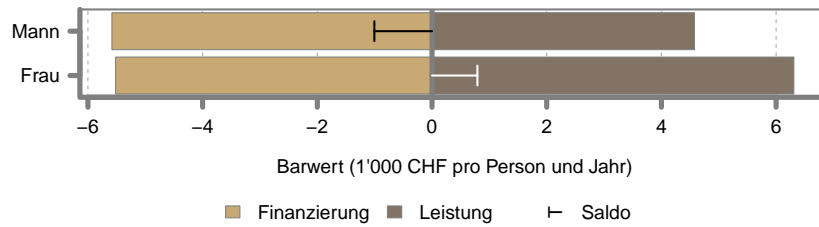

Quelle: Inzidenzmodell 2010.

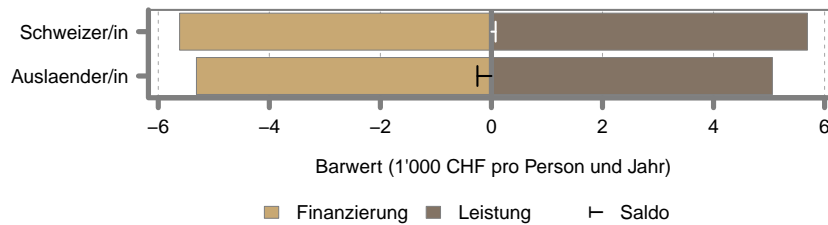

Quelle: Inzidenzmodell 2010.

Abbildung 2.240: Saldo: Analysedimension: Alter

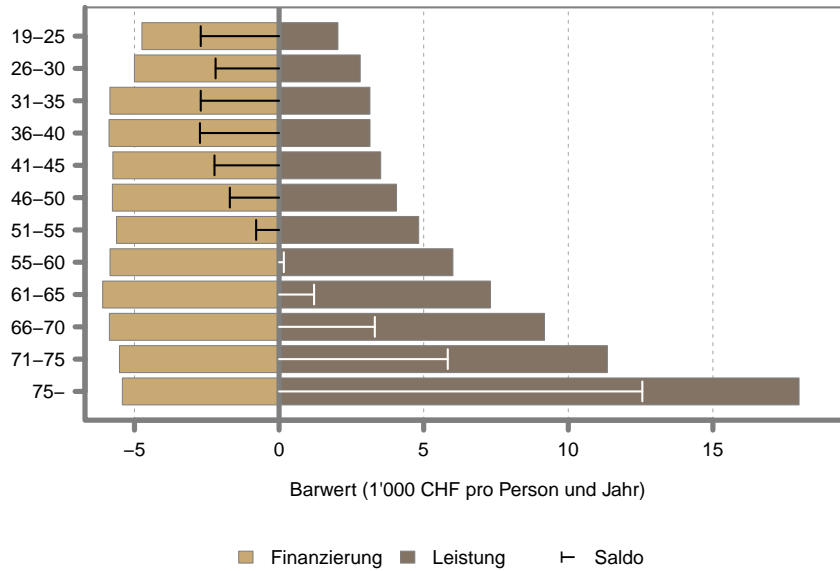

Quelle: Inzidenzmodell 2010.

Abbildung 2.241: Saldo: Analysedimension: Haushaltstyp

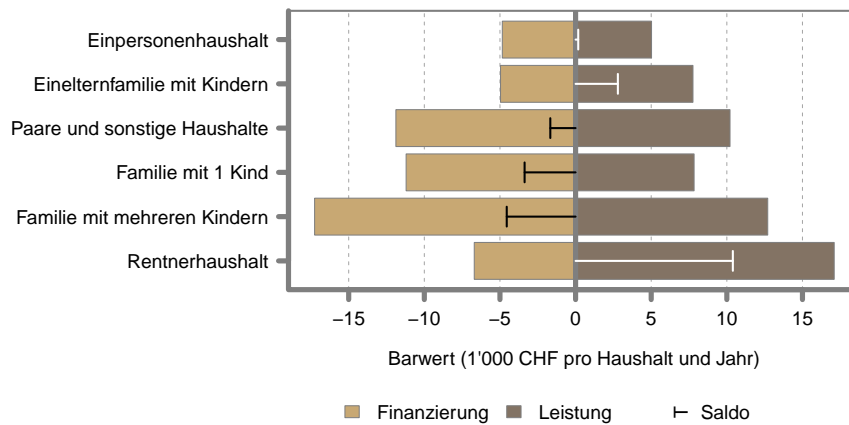

Quelle: Inzidenzmodell 2010.

Abbildung 2.242: Saldo: Analysedimension: Haushaltseinkommen

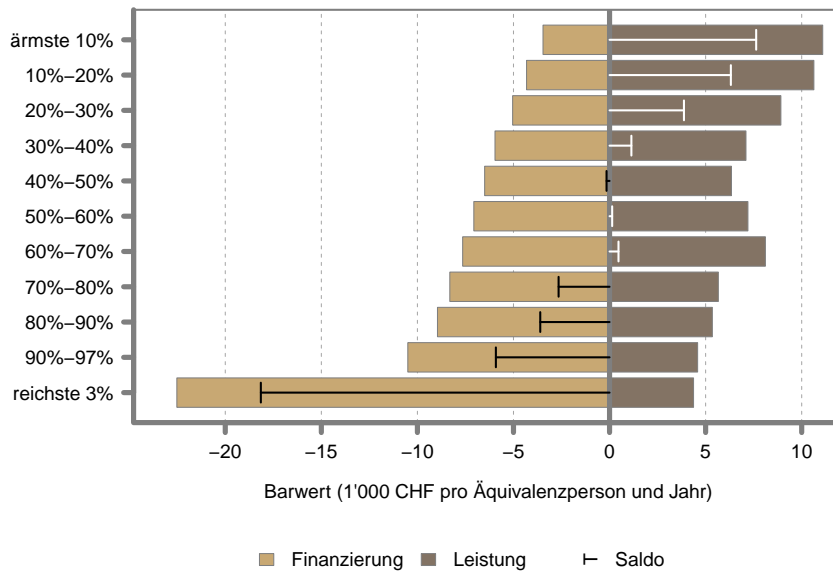

2.23 Kanton VS

Abbildung 2.243: Analysedimension: Geschlecht

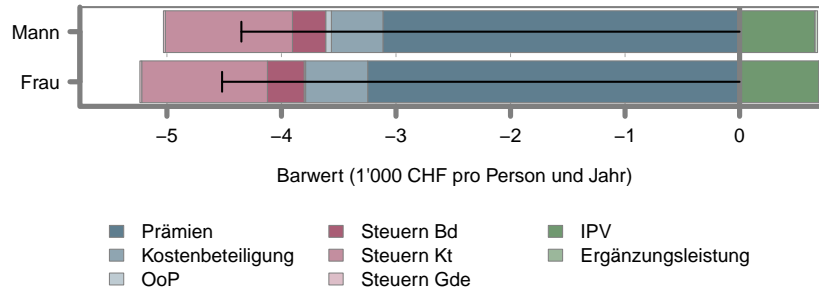

Quelle: Inzidenzmodell 2010.

Abbildung 2.244: Analysedimension: Nationalität

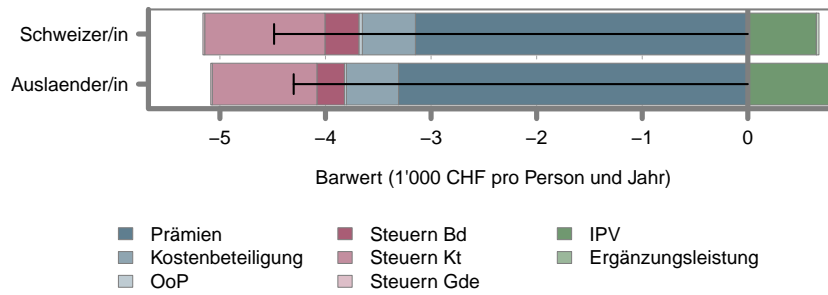

Quelle: Inzidenzmodell 2010.

Abbildung 2.245: Analysedimension: Alter

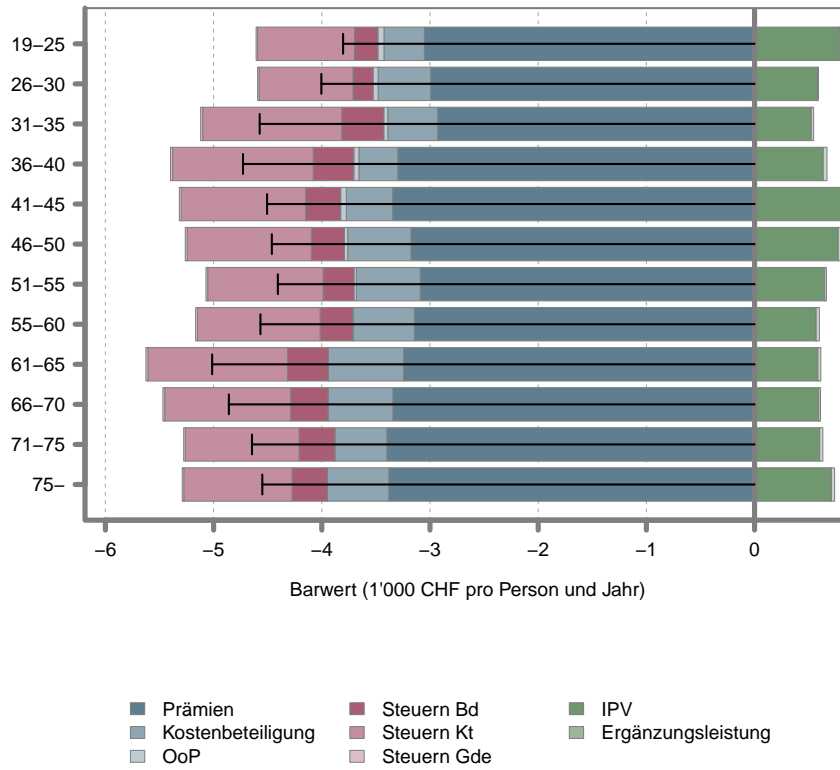

Quelle: Inzidenzmodell 2010.

Abbildung 2.246: Analysedimension: Haushaltstyp

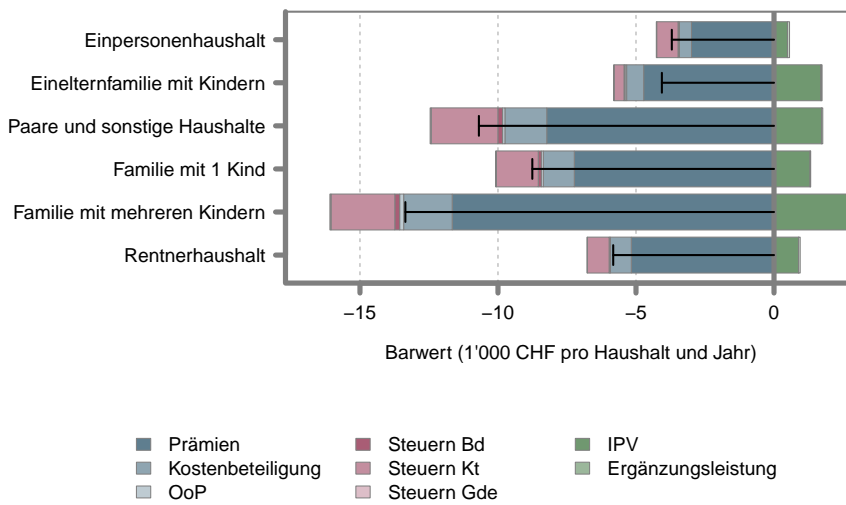

Quelle: Inzidenzmodell 2010.

Abbildung 2.247: Analysedimension: Haushaltseinkommen

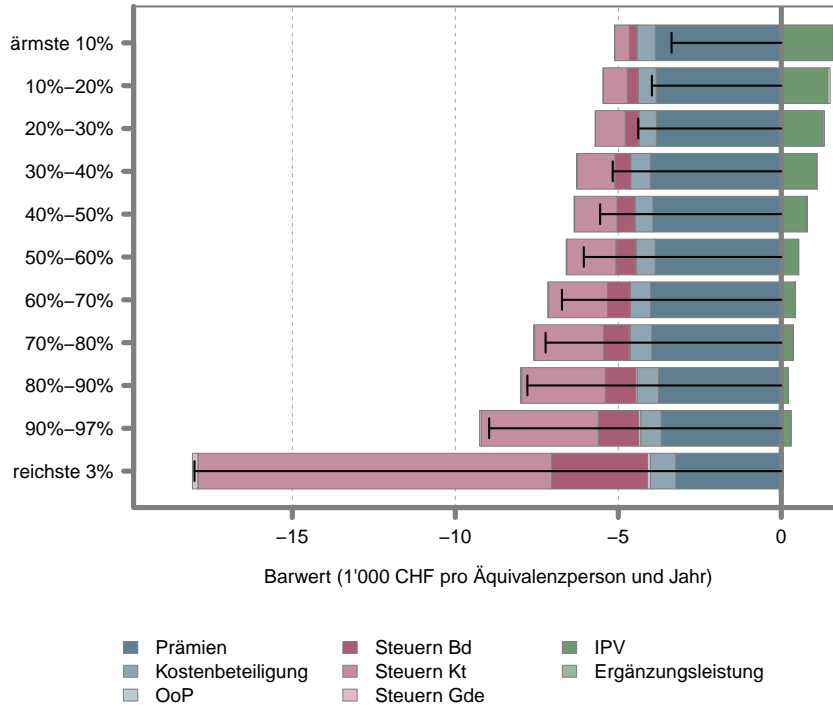

Quelle: Inzidenzmodell 2010.

Abbildung 2.248: Analysedimension: Gesundheit

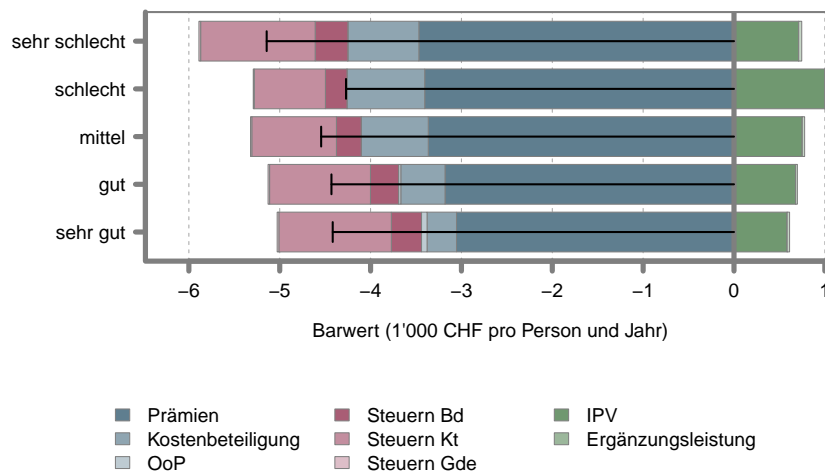

Quelle: Inzidenzmodell 2010.

Abbildung 2.249: Saldo: Analysedimension: Gesundheit

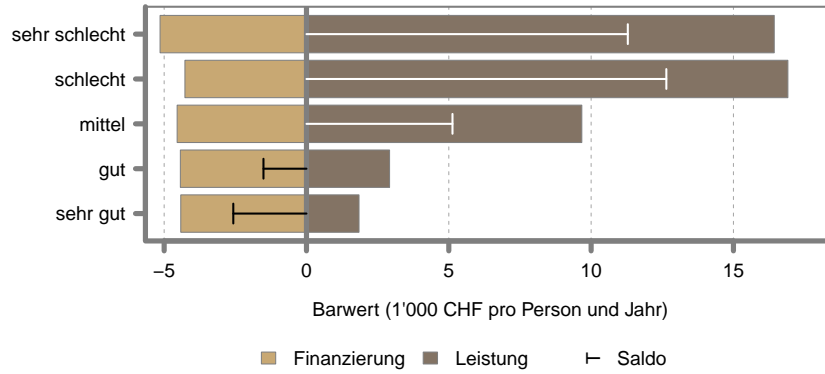

Quelle: Inzidenzmodell 2010.

Abbildung 2.250: Saldo: Analysedimension: Geschlecht

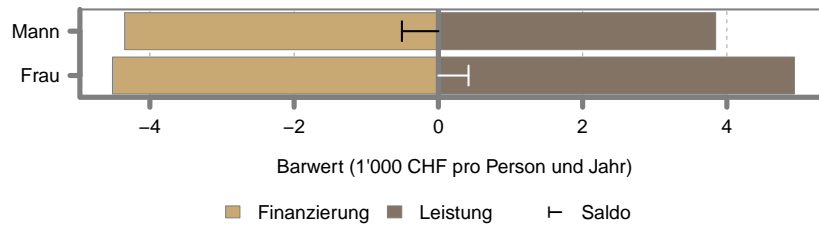

Quelle: Inzidenzmodell 2010.

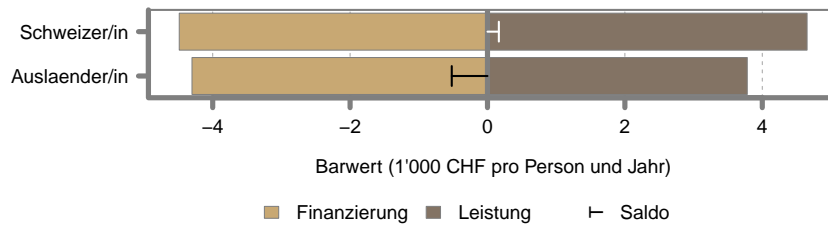

Quelle: Inzidenzmodell 2010.

Abbildung 2.251: Saldo: Analysedimension: Alter

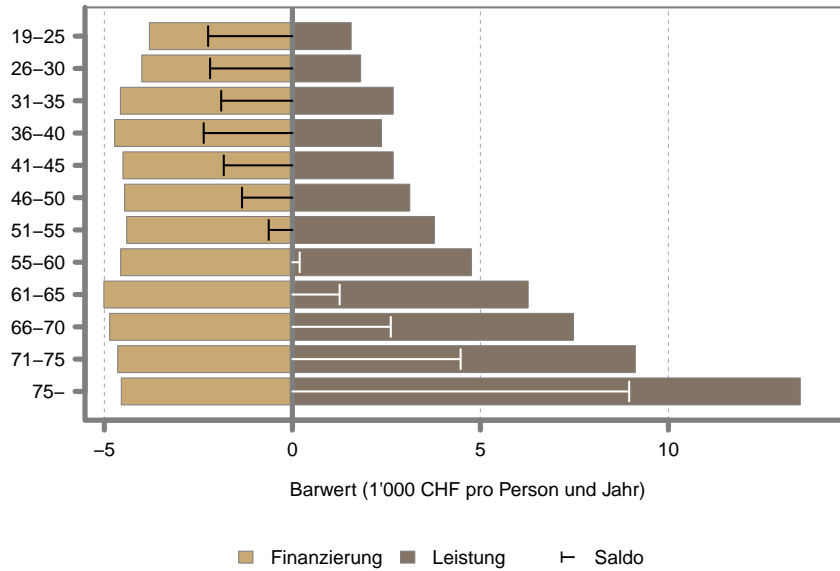

Quelle: Inzidenzmodell 2010.

Abbildung 2.252: Saldo: Analysedimension: Haushaltstyp

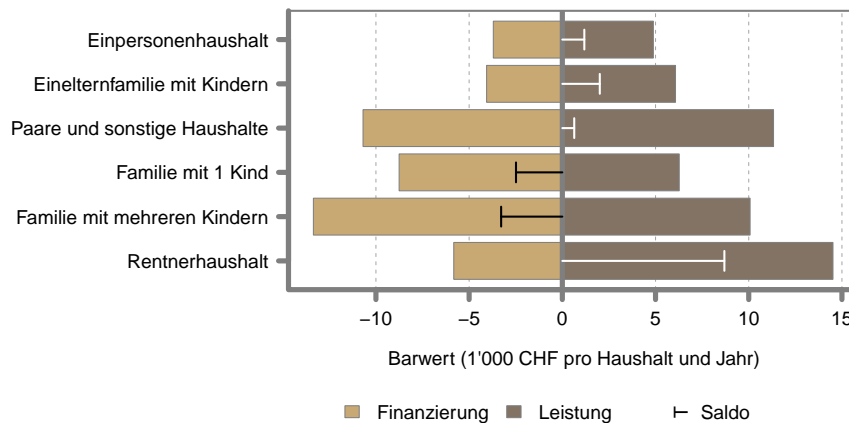

Quelle: Inzidenzmodell 2010.

Abbildung 2.253: Saldo: Analysedimension: Haushaltseinkommen

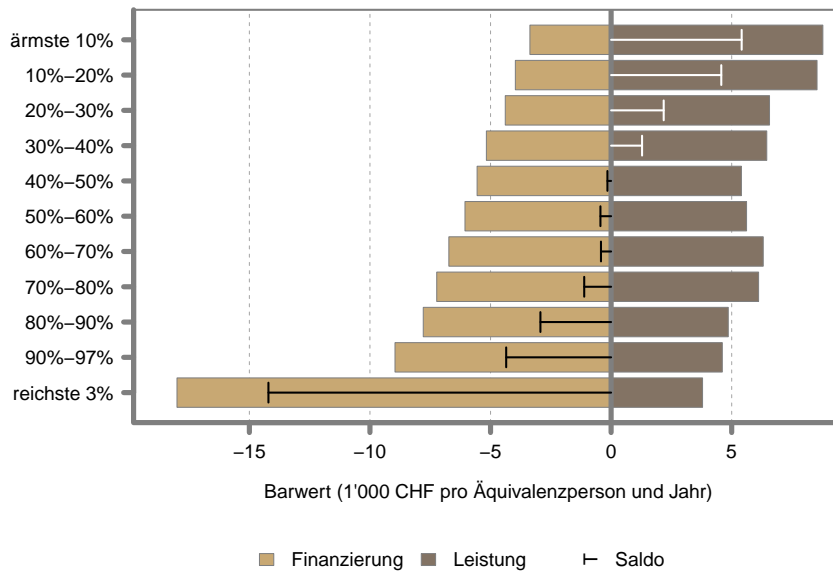

2.24 Kanton NE

Abbildung 2.254: Analysedimension: Geschlecht

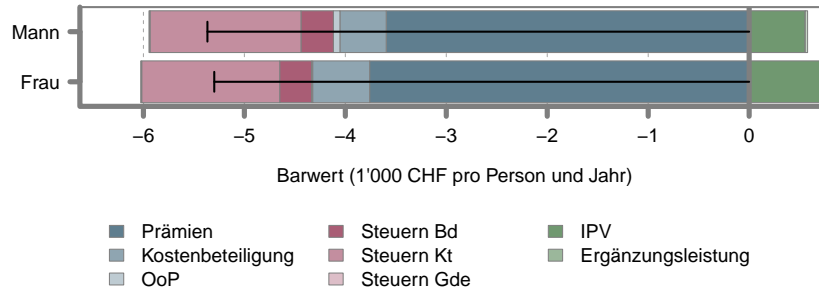

Quelle: Inzidenzmodell 2010.

Abbildung 2.255: Analysedimension: Nationalität

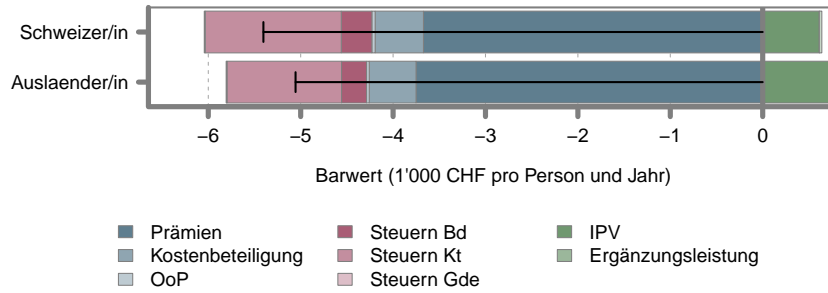

Quelle: Inzidenzmodell 2010.

Abbildung 2.256: Analysedimension: Alter

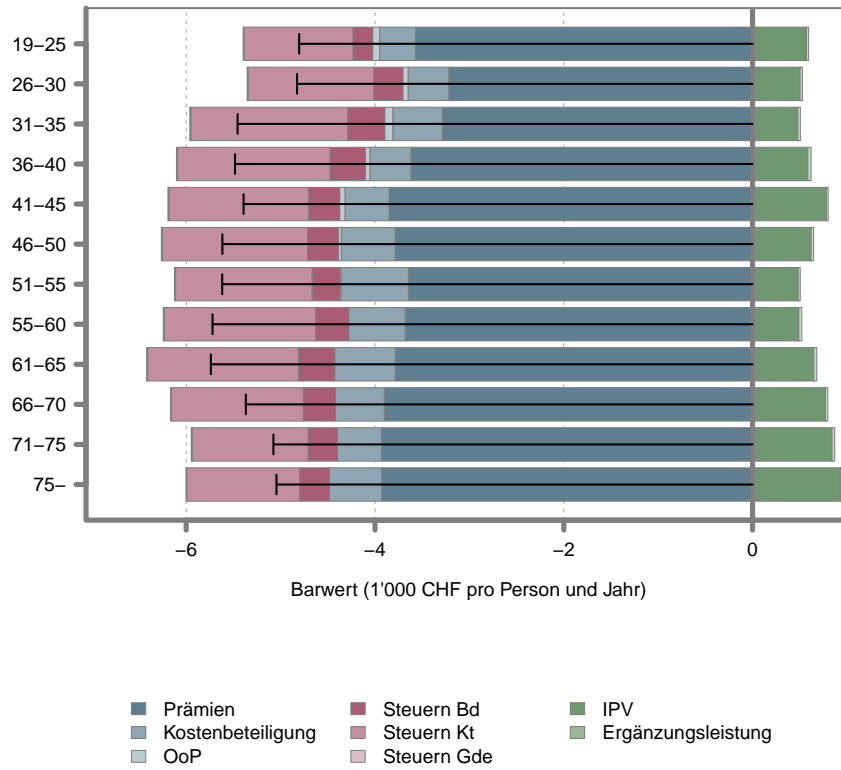

Quelle: Inzidenzmodell 2010.

Abbildung 2.257: Analysedimension: Haushaltstyp

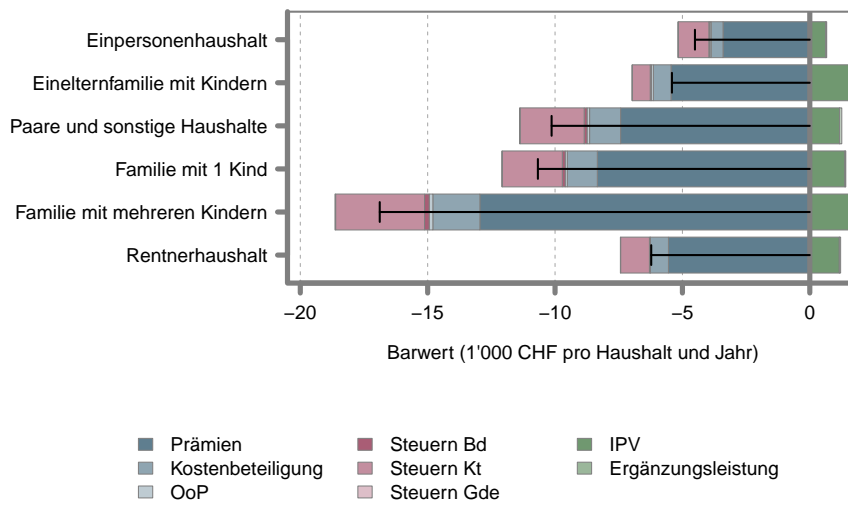

Quelle: Inzidenzmodell 2010.

Abbildung 2.258: Analysedimension: Haushaltseinkommen

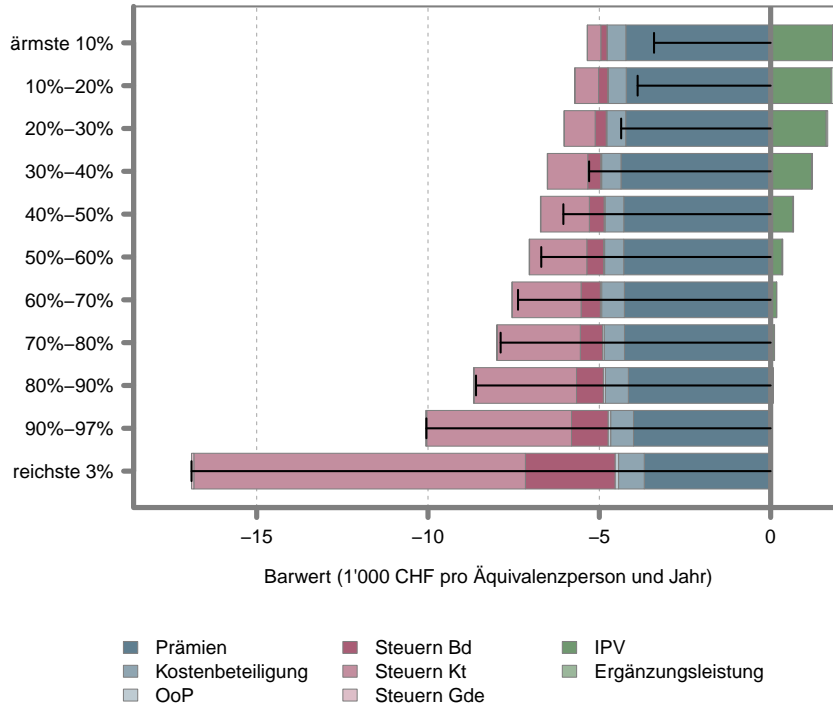

Quelle: Inzidenzmodell 2010.

Abbildung 2.259: Analysedimension: Gesundheit

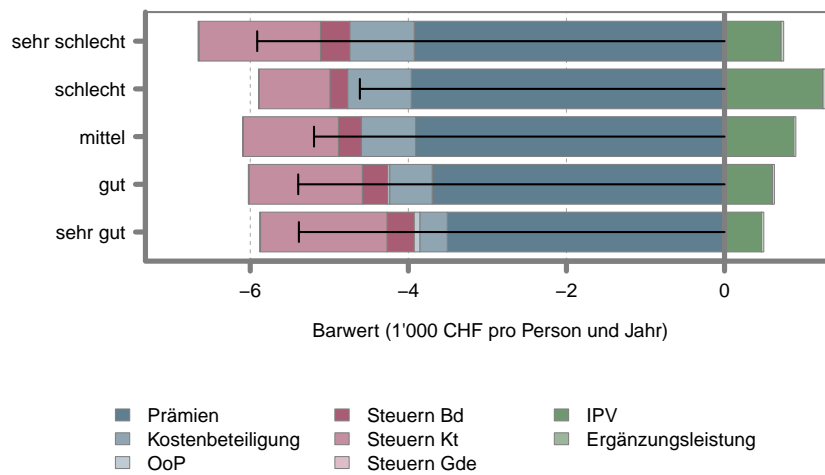

Quelle: Inzidenzmodell 2010.

Abbildung 2.260: Saldo: Analysedimension: Gesundheit

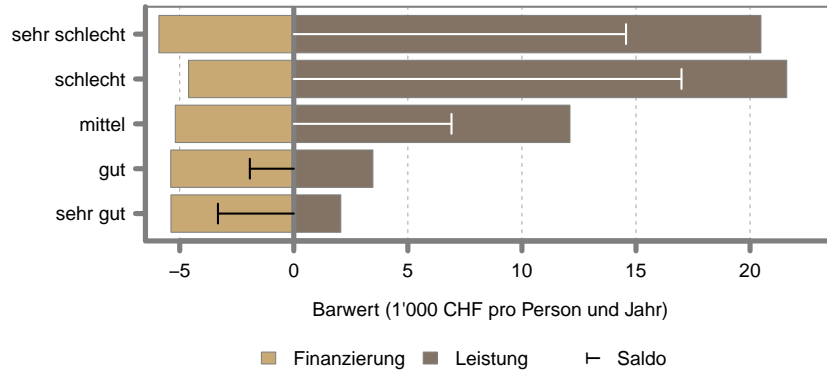

Quelle: Inzidenzmodell 2010.

Abbildung 2.261: Saldo: Analysedimension: Geschlecht

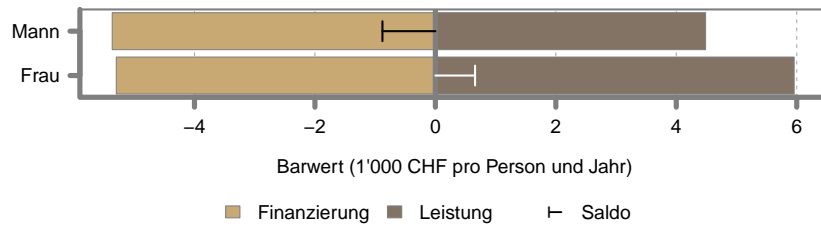

Quelle: Inzidenzmodell 2010.

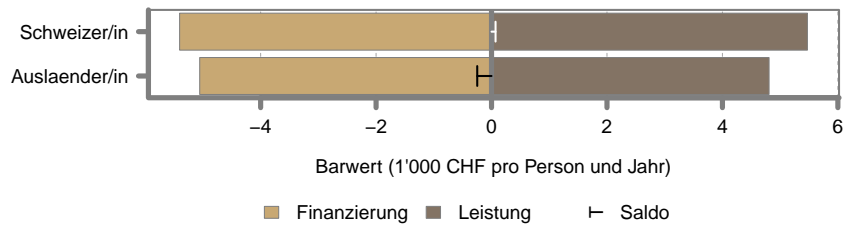

Quelle: Inzidenzmodell 2010.

Abbildung 2.262: Saldo: Analysedimension: Alter

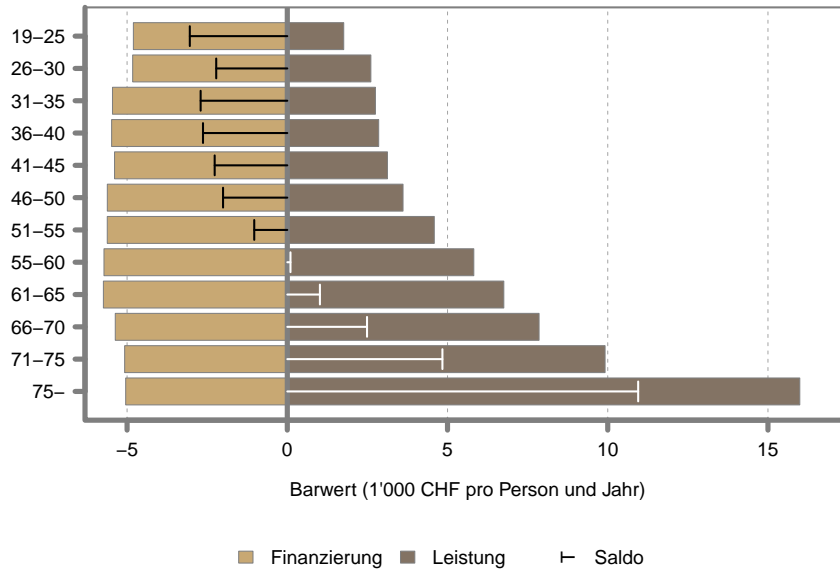

Quelle: Inzidenzmodell 2010.

Abbildung 2.263: Saldo: Analysedimension: Haushaltstyp

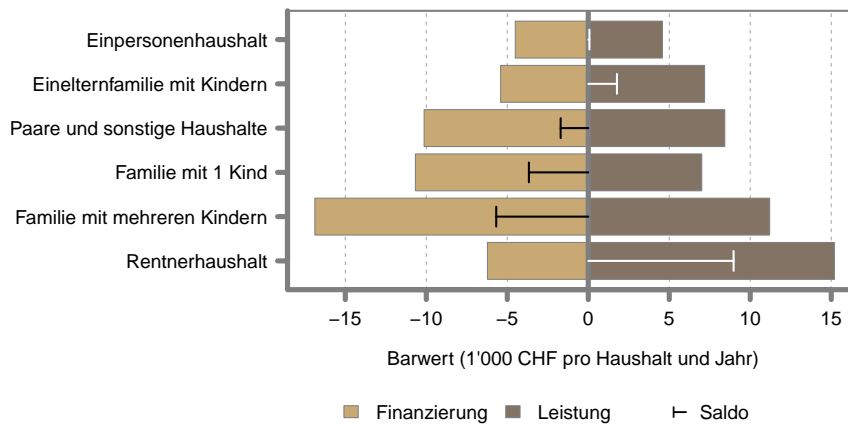

Quelle: Inzidenzmodell 2010.

Abbildung 2.264: Saldo: Analysedimension: Haushaltseinkommen

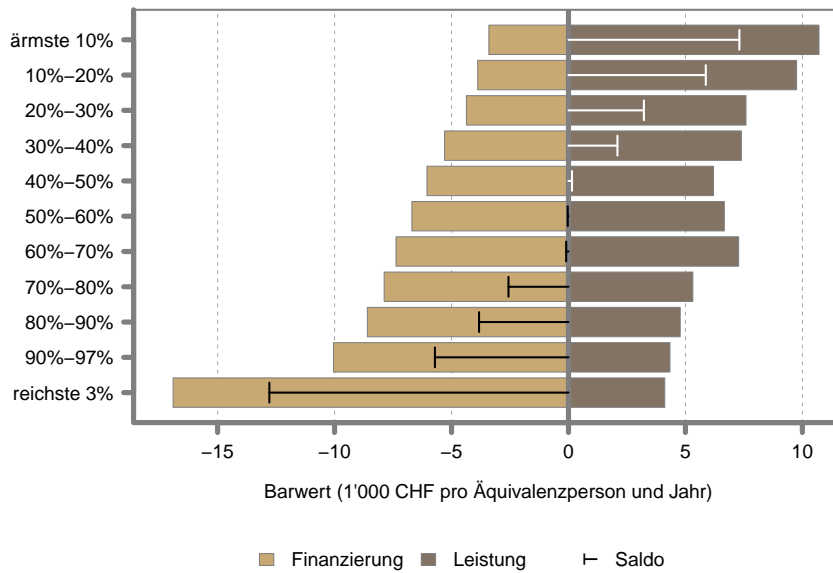

2.25 Kanton GE

Abbildung 2.265: Analysedimension: Geschlecht

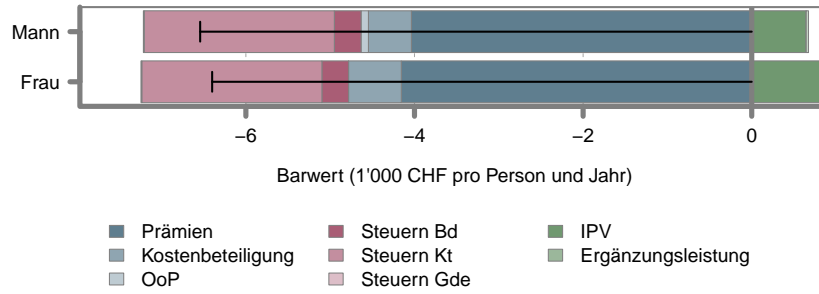

Quelle: Inzidenzmodell 2010.

Abbildung 2.266: Analysedimension: Nationalität

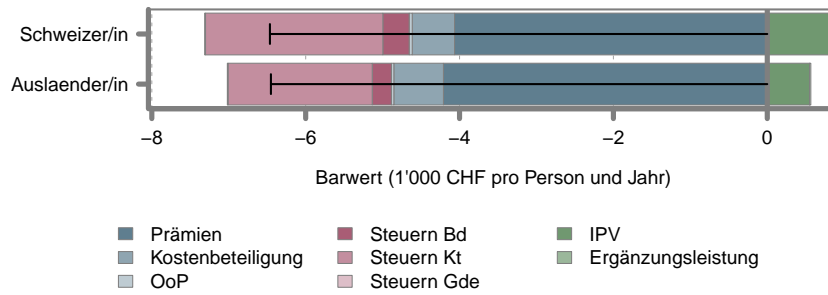

Quelle: Inzidenzmodell 2010.

Abbildung 2.267: Analysedimension: Alter

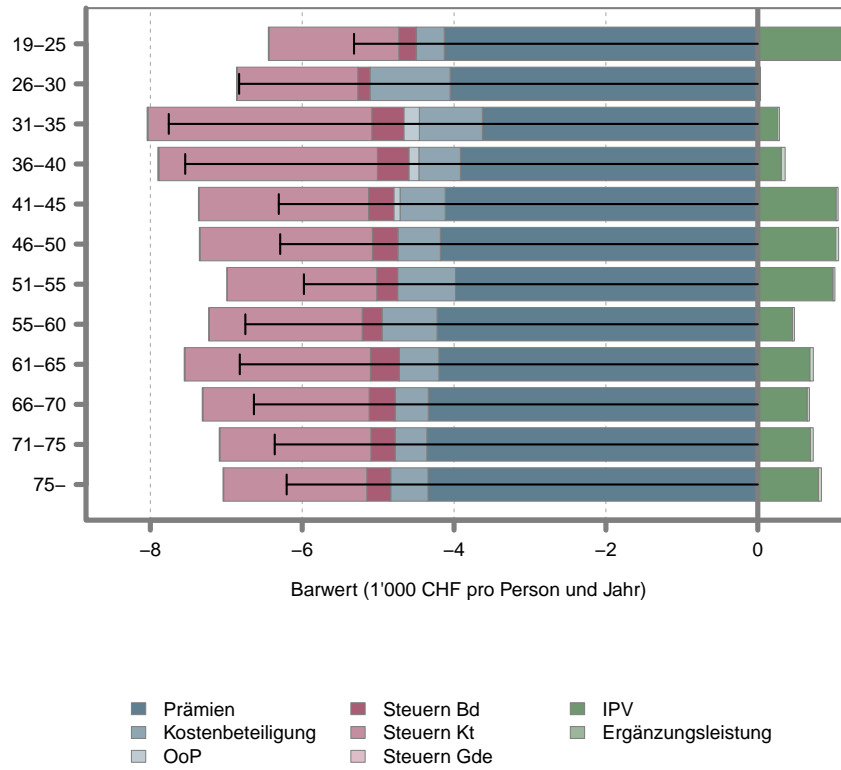

Quelle: Inzidenzmodell 2010.

Abbildung 2.268: Analysedimension: Haushaltstyp

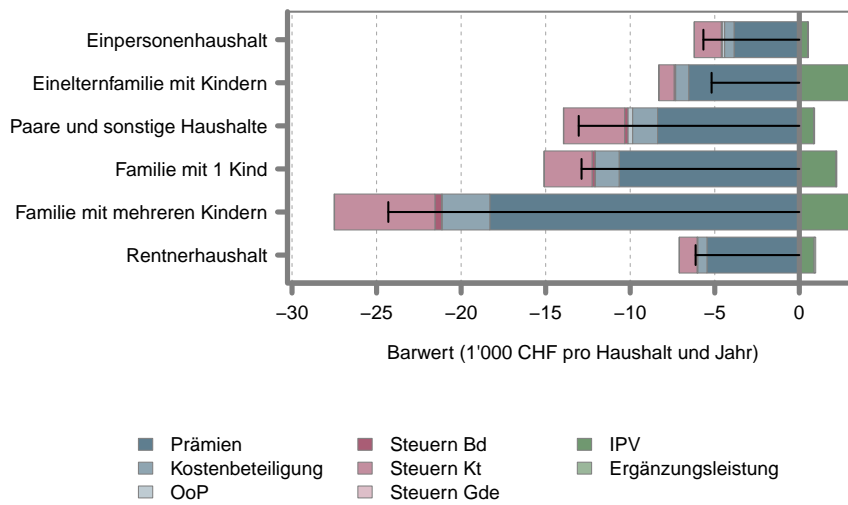

Quelle: Inzidenzmodell 2010.

Abbildung 2.269: Analysedimension: Haushaltseinkommen

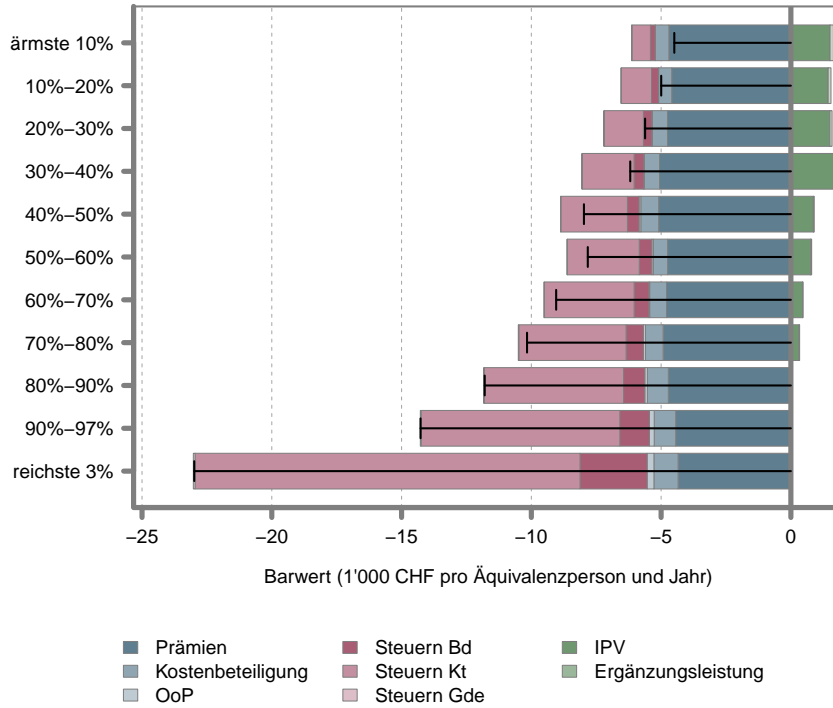

Quelle: Inzidenzmodell 2010.

Abbildung 2.270: Analysedimension: Gesundheit

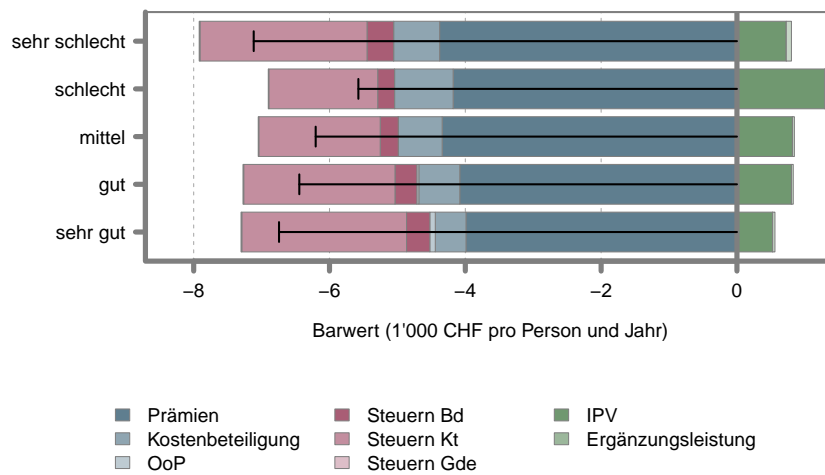

Quelle: Inzidenzmodell 2010.

Abbildung 2.271: Saldo: Analysedimension: Gesundheit

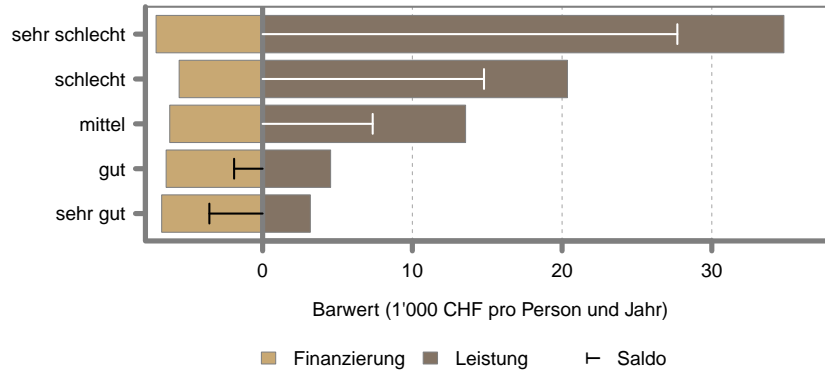

Quelle: Inzidenzmodell 2010.

Abbildung 2.272: Saldo: Analysedimension: Geschlecht

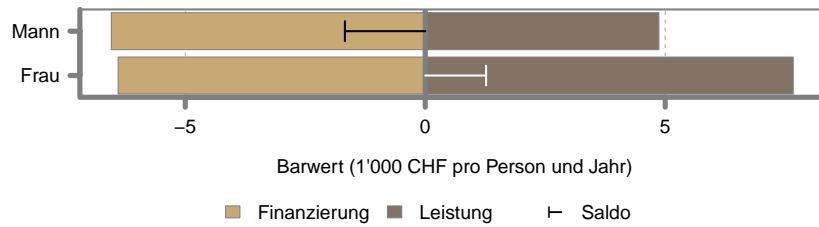

Quelle: Inzidenzmodell 2010.

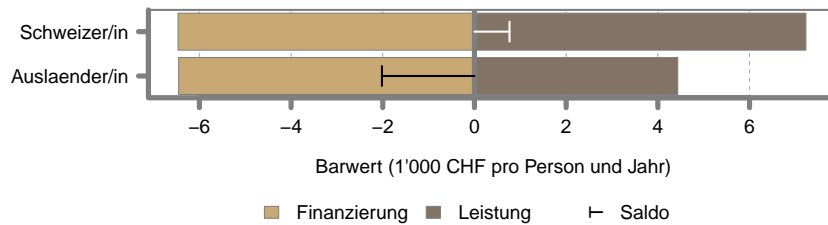

Quelle: Inzidenzmodell 2010.

Abbildung 2.273: Saldo: Analysedimension: Alter

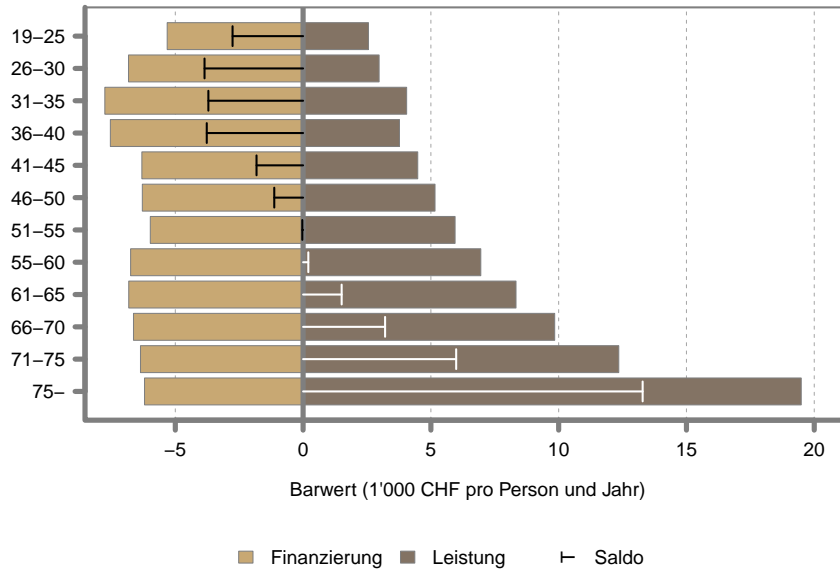

Quelle: Inzidenzmodell 2010.

Abbildung 2.274: Saldo: Analysedimension: Haushaltstyp

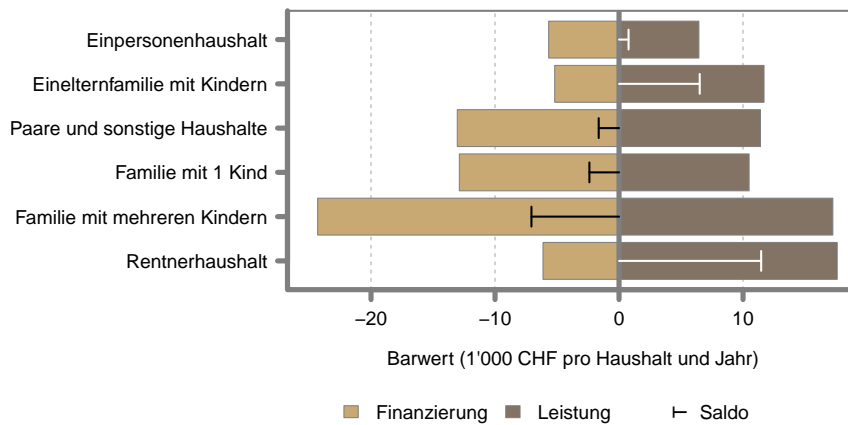

Quelle: Inzidenzmodell 2010.

Abbildung 2.275: Saldo: Analysedimension: Haushaltseinkommen

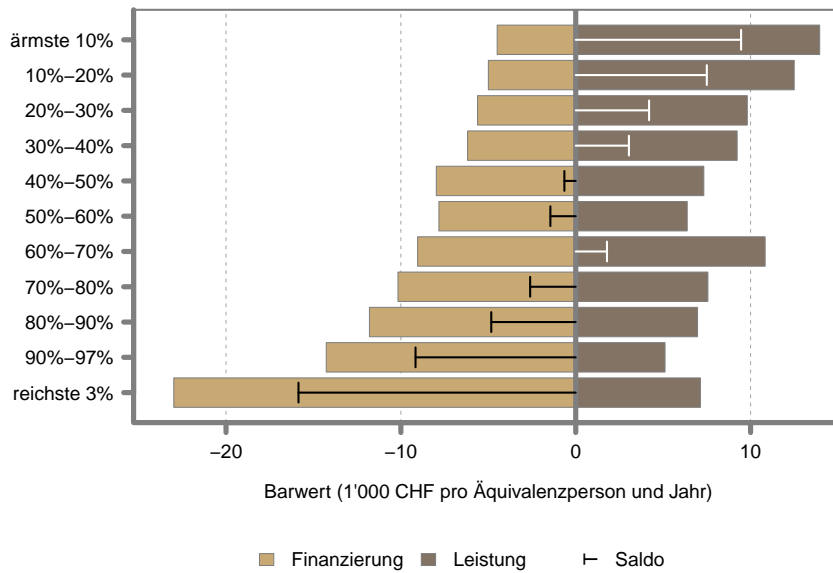

2.26 Kanton JU

Abbildung 2.276: Analysedimension: Geschlecht

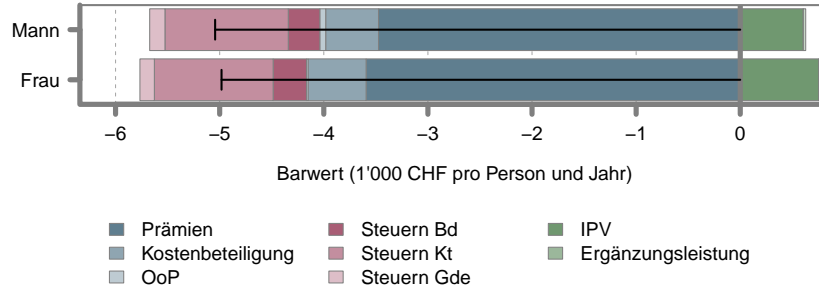

Quelle: Inzidenzmodell 2010.

Abbildung 2.277: Analysedimension: Nationalität

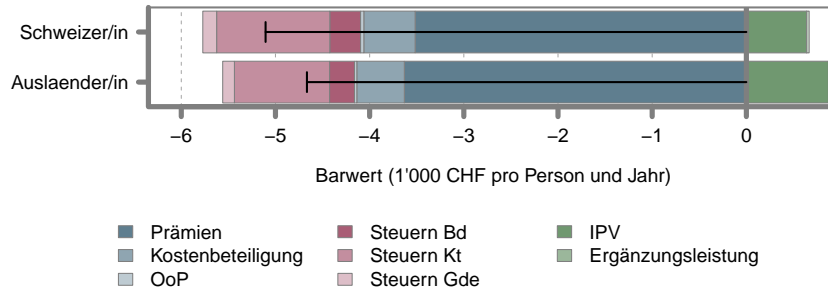

Quelle: Inzidenzmodell 2010.

Abbildung 2.278: Analysedimension: Alter

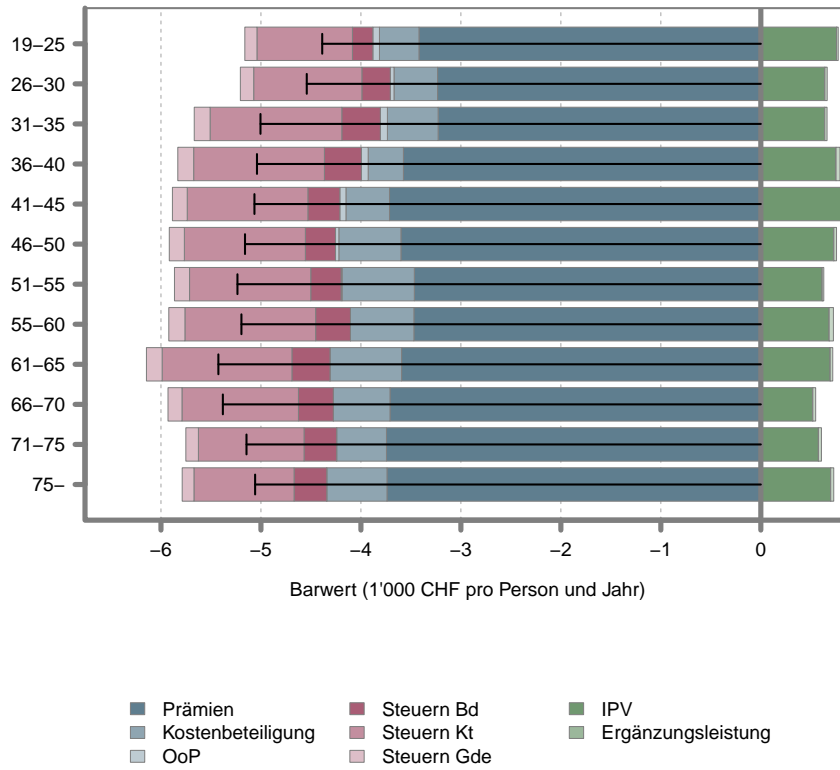

Quelle: Inzidenzmodell 2010.

Abbildung 2.279: Analysedimension: Haushaltstyp

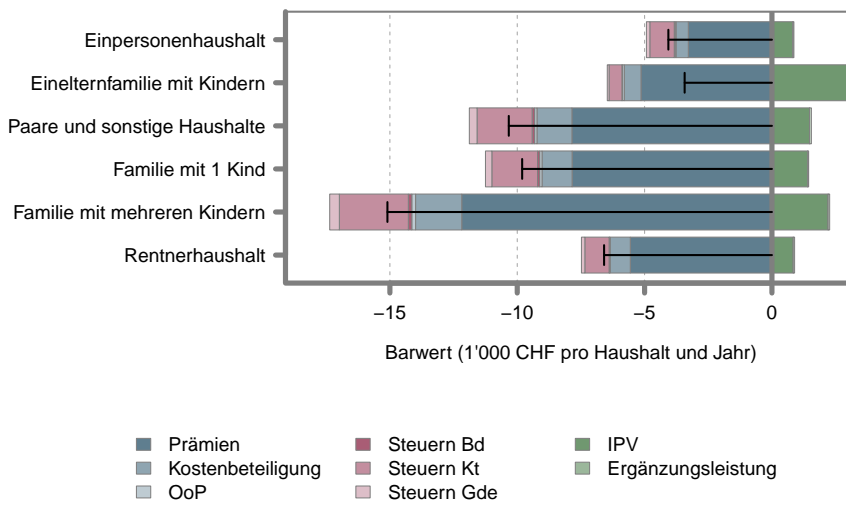

Quelle: Inzidenzmodell 2010.

Abbildung 2.280: Analysedimension: Haushaltseinkommen

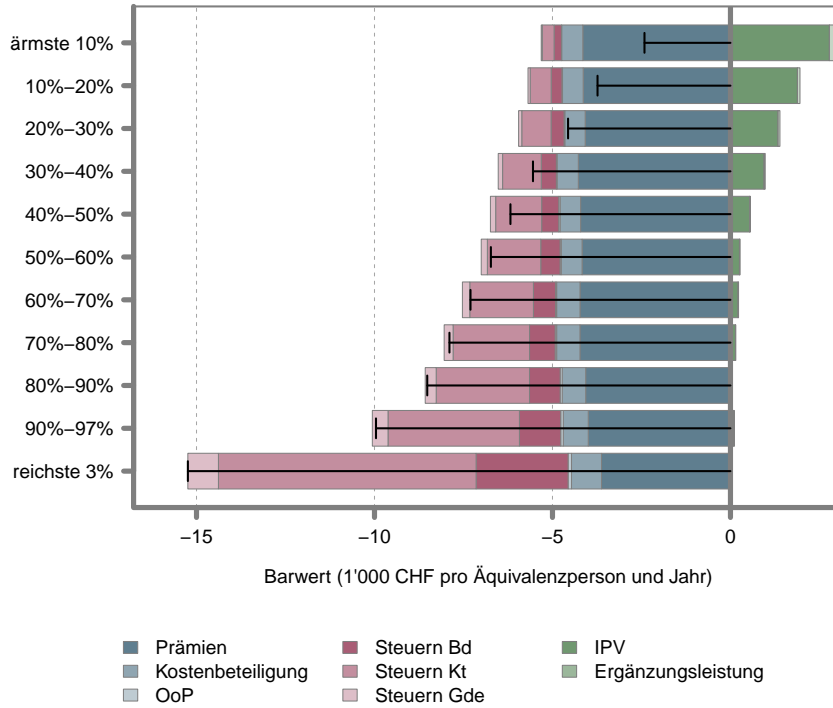

Quelle: Inzidenzmodell 2010.

Abbildung 2.281: Analysedimension: Gesundheit

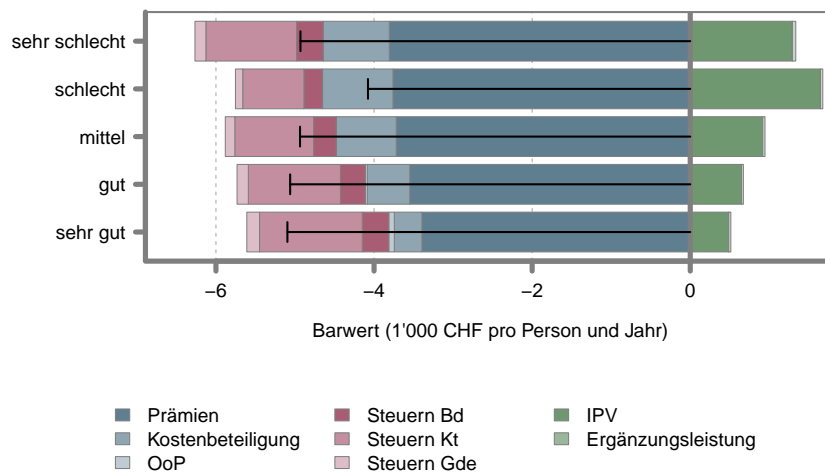

Quelle: Inzidenzmodell 2010.

Abbildung 2.282: Saldo: Analysedimension: Gesundheit

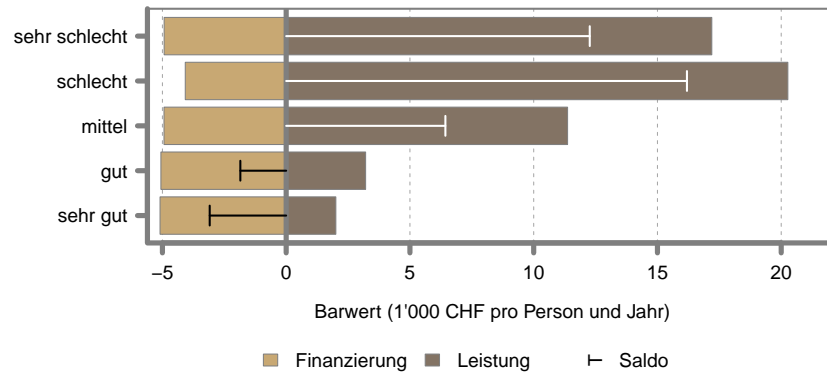

Quelle: Inzidenzmodell 2010.

Abbildung 2.283: Saldo: Analysedimension: Geschlecht

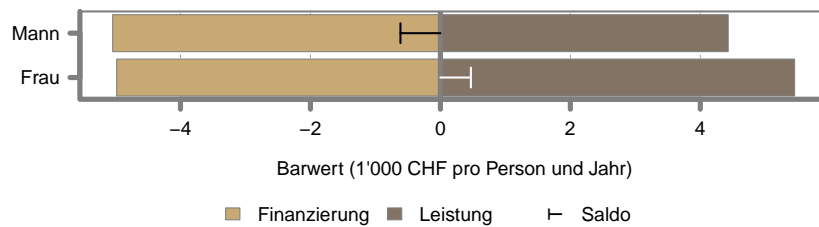

Quelle: Inzidenzmodell 2010.

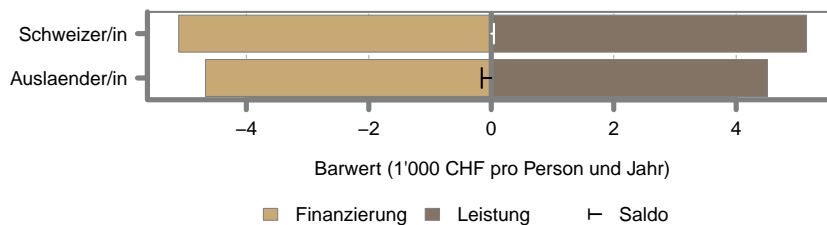

Quelle: Inzidenzmodell 2010.

Abbildung 2.284: Saldo: Analysedimension: Alter

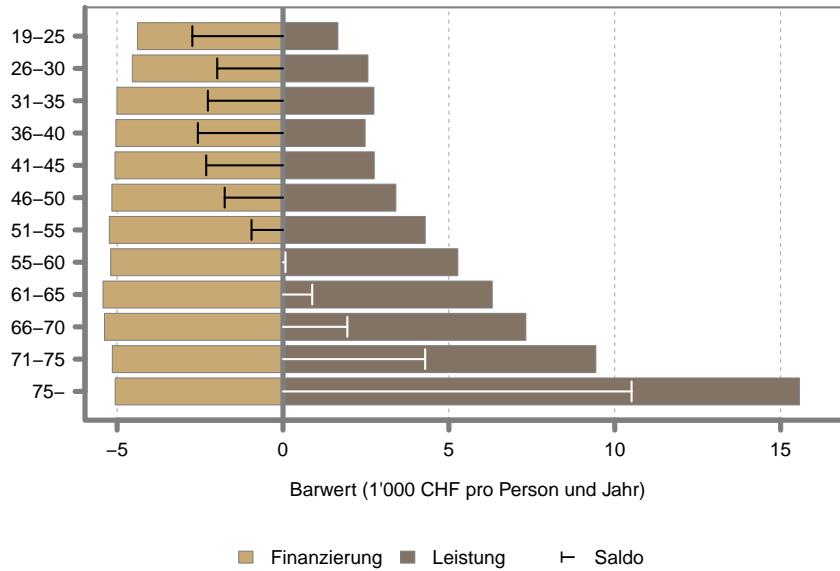

Quelle: Inzidenzmodell 2010.

Abbildung 2.285: Saldo: Analysedimension: Haushaltstyp

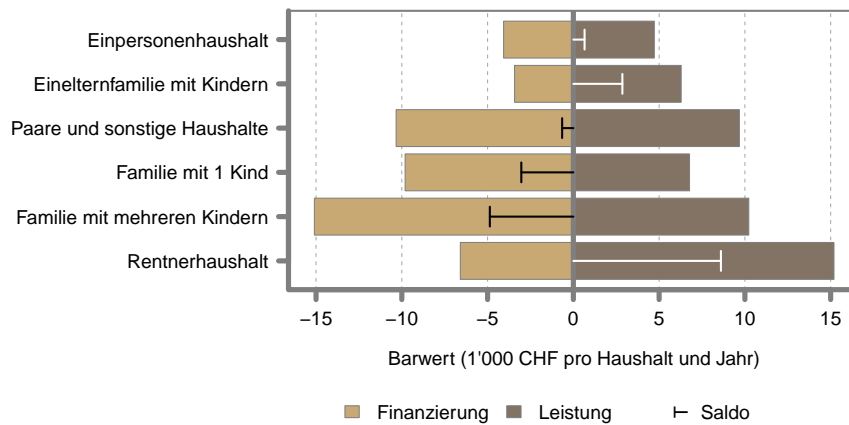

Quelle: Inzidenzmodell 2010.

Abbildung 2.286: Saldo: Analysedimension: Haushaltseinkommen

